

**BENCHMARK:**

"□" in top of curb adjacent to the southwest corner of Lot 6, Block A, Rocky Ford 2nd Addition.  
Elev. = 1385.10 NAVD88

City of Wichita Benchmark Disk Adjacent to fire hydrant at east end of the south return, Lori & Lori Ct, NW Cor., Lot 11, Blk C, Rocky Ford 2nd Addition.  
Elev. = 1383.10 NAVD88

"□" in top of curb adjacent to the southwest corner of Lot 14, Block C, Rocky Ford 2nd Addition.  
Elev. = 1380.11 NAVD88

| Point # | Northing  | Easting   | Description |
|---------|-----------|-----------|-------------|
| 1       | 21,241.79 | 10,785.00 | IRON        |
| 2       | 21,305.32 | 10,777.21 | IRON        |
| 3       | 21,307.83 | 10,826.20 | IRON        |
| 4       | 21,243.84 | 10,824.94 | IRON        |
| 5       | 21,186.12 | 10,924.08 | IRON        |
| 6       | 21,218.80 | 10,979.11 | IRON        |
| 7       | 21,150.03 | 10,953.90 | IRON        |
| 8       | 21,120.53 | 11,003.84 | IRON        |
| 9       | 21,111.77 | 11,057.98 | IRON        |
| 10      | 21,175.76 | 11,056.63 | IRON        |
| 11      | 21,178.60 | 11,191.30 | IRON        |
| 12      | 21,114.61 | 11,192.65 | IRON        |
| 13      | 21,151.77 | 11,273.90 | IRON        |
| 14      | 21,100.79 | 11,235.20 | IRON        |
| 15      | 21,069.95 | 11,275.83 | IRON        |
| 16      | 21,119.85 | 11,315.94 | IRON        |
| 17      | 21,175.59 | 11,461.64 | IRON        |
| 18      | 21,111.59 | 11,460.91 | IRON        |
| 19      | 21,168.86 | 12,051.37 | IRON        |
| 20      | 21,104.86 | 12,050.64 | IRON        |
| 21      | 21,303.85 | 12,052.91 | IRON        |
| 22      | 21,035.52 | 10,920.00 | IRON        |
| 23      | 21,035.52 | 10,978.00 | IRON        |
| 24      | 20,941.83 | 11,248.35 | IRON        |
| 25      | 20,948.40 | 11,312.01 | IRON        |
| 26      | 20,693.56 | 10,920.00 | IRON        |
| 27      | 20,710.20 | 10,978.00 | IRON        |
| 28      | 20,812.43 | 11,261.70 | IRON        |
| 29      | 20,837.14 | 11,323.49 | IRON        |
| 30      | 20,779.10 | 11,327.07 | IRON        |
| 31      | 20,835.02 | 11,509.21 | IRON        |
| 32      | 20,777.02 | 11,508.55 | IRON        |
| 33      | 20,559.63 | 11,140.27 | IRON        |
| 34      | 20,505.83 | 11,174.94 | IRON        |
| 35      | 20,477.47 | 11,012.76 | IRON        |
| 36      | 20,423.67 | 11,047.42 | IRON        |
| 37      | 20,322.66 | 10,979.27 | IRON        |
| 38      | 20,357.33 | 11,033.07 | IRON        |
| 39      | 20,183.54 | 11,068.91 | IRON        |
| 40      | 20,218.20 | 11,122.71 | IRON        |
| 42      | 20,159.86 | 11,089.37 | IRON        |
| 43      | 20,212.51 | 11,541.39 | IRON        |
| 44      | 20,513.20 | 11,546.53 | IRON        |
| 47      | 20,835.92 | 11,894.41 | IRON        |
| 48      | 20,980.70 | 11,974.24 | IRON        |
| 49      | 20,979.85 | 12,049.21 | IRON        |
| 50      | 19,986.60 | 10,785.00 | IRON        |
| 51      | 19,984.02 | 10,935.73 | IRON        |
| 52      | 21,235.17 | 10,749.73 | IRON        |
| 53      | 21,295.54 | 10,697.55 | IRON        |
| 54      | 21,232.02 | 10,705.34 | IRON        |
| 55      | 21,198.26 | 10,604.68 | IRON        |
| 56      | 21,208.72 | 10,560.39 | IRON        |
| 57      | 21,271.49 | 10,547.88 | IRON        |
| 58      | 21,257.89 | 10,410.11 | IRON        |
| 59      | 21,193.89 | 10,410.11 | IRON        |
| 60      | 21,173.89 | 10,410.11 | IRON        |
| 61      | 21,173.89 | 10,080.00 | IRON        |
| 62      | 21,193.89 | 10,080.00 | IRON        |
| 63      | 21,257.89 | 10,080.00 | IRON        |
| 64      | 21,326.36 | 10,080.00 | IRON        |
| 126     | 19,999.16 | 10,064.88 | 4MK         |
| 501     | 20,000.03 | 10,000.00 | WI/4COR     |

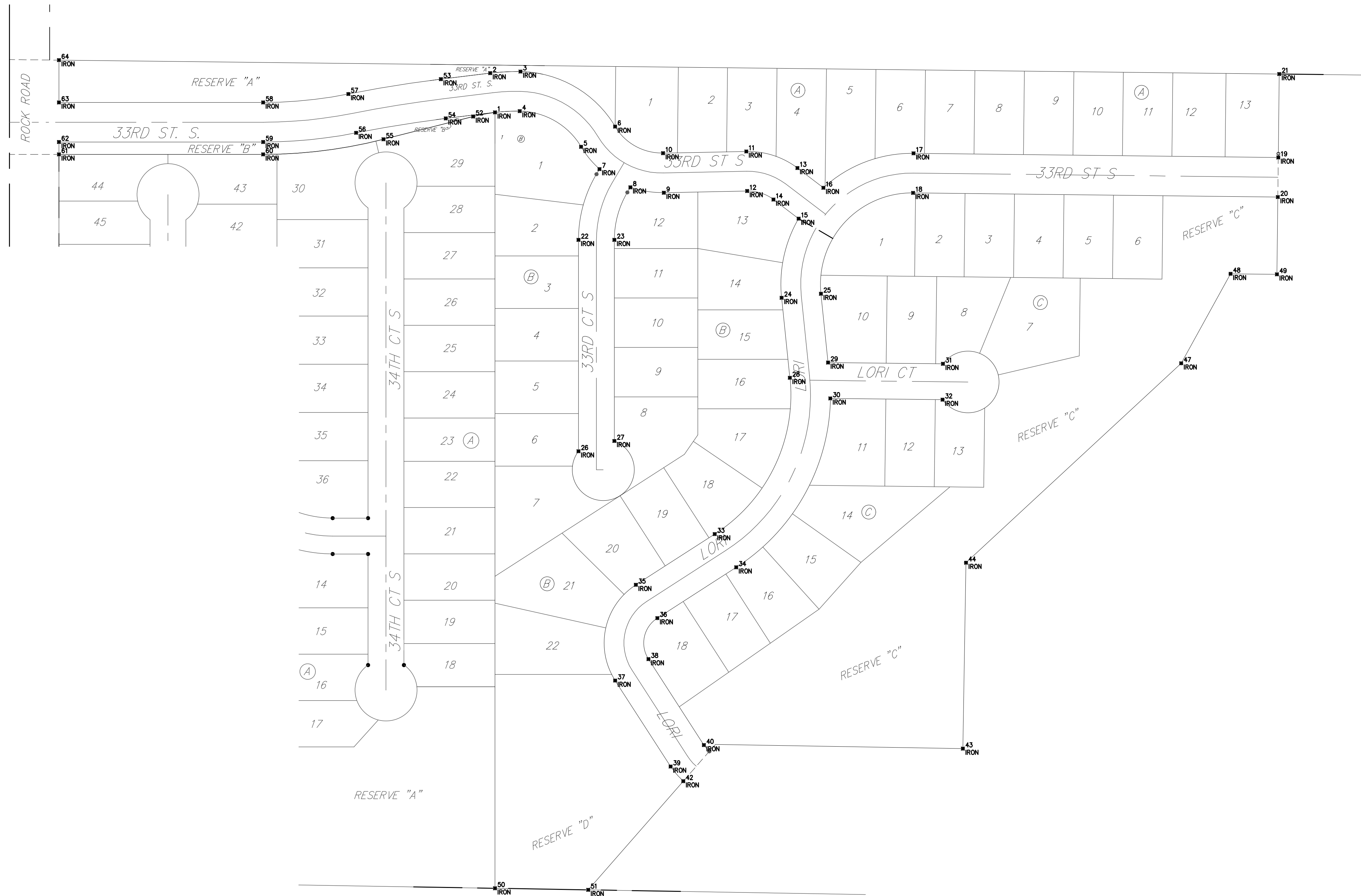
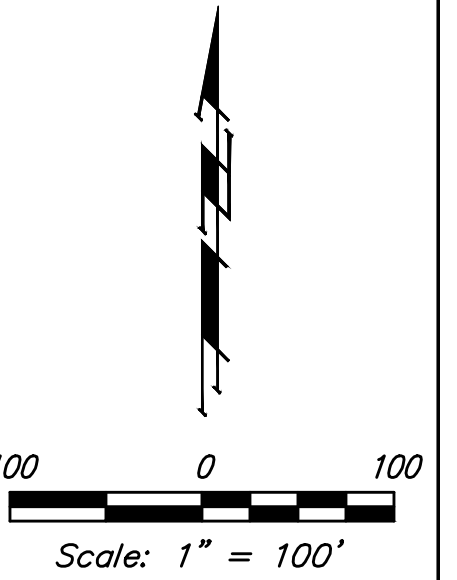

Rocky Ford 2nd Addition - Phase II

**COORDINATES**

Street Improvements

---

Baughman Company, P.A. 315 Ellis St. Wichita, KS 67211 P 316-262-7271 F 316-262-0149  
ENGINEERING | SURVEYING | PLANNING | LANDSCAPE ARCHITECTURE

---

|                                    |                |                          |
|------------------------------------|----------------|--------------------------|
| PROJECT NUMBER<br><b>472-85431</b> | DESIGN<br>AEG  | DRAWN<br>JAK             |
| REVISIONS:                         | APPROVED       | DATE<br>5/28/19          |
|                                    | SCALE<br>Noted | SHEET<br><b>20 OF 21</b> |

---

C:\Projects\Rocky Ford 2nd Addition - Engineering\Phase 2\Str 18-11-E112\STR PLANS.DWG