

BENCHMARKS:
 Brass benchmark disc in top of curb, east of wheelchair ramp NE cor. of Funston and Lynnrae Elev. = 1343.69 NAVD88
 Brass benchmark disc in top of curb, north of wheelchair ramp NW cor. of Funston and Herrington Elev. = 1344.71 NAVD88

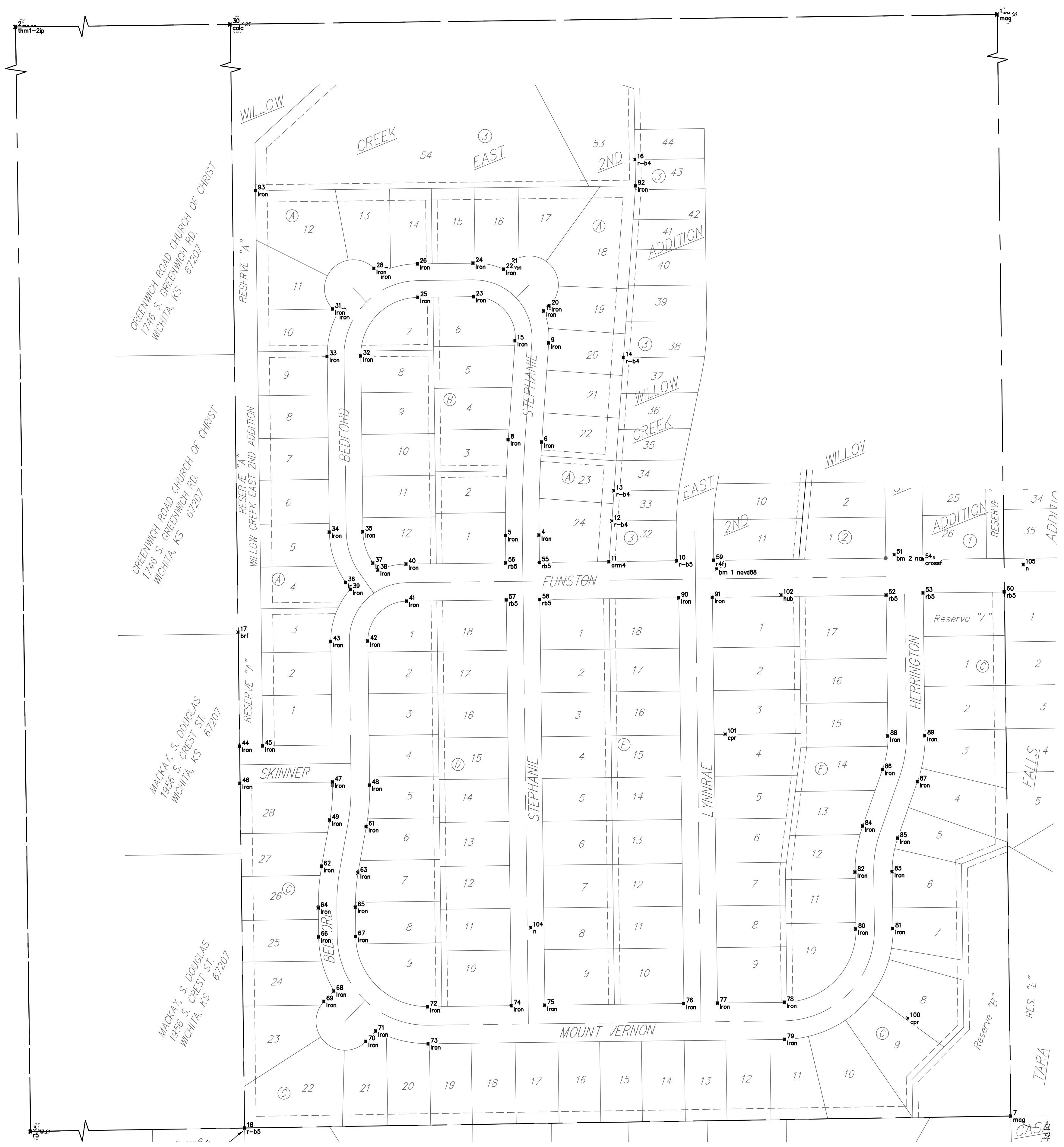
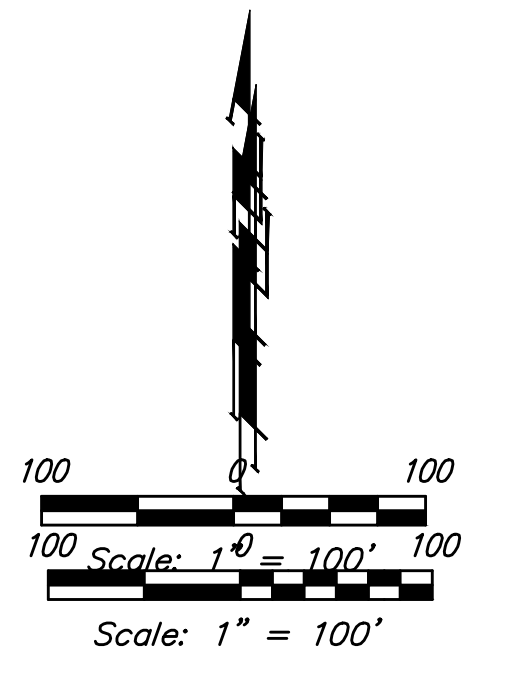

Point Table			Point Table				
Point #	Northing	Easting	Description	Point #	Northing	Easting	Description
1	1,678,375.07	1,688,991.94	mag	51	1,676,691.36	1,688,823.88	bm 2 novd88
2	1,678,341.15	1,686,342.75	thmt-2ip	52	1,676,621.84	1,688,809.98	rb5
3	1,675,680.22	1,686,378.99	r5	53	1,676,625.44	1,688,873.84	rb5
4	1,676,725.30	1,688,210.46	Iron	54	1,676,683.42	1,688,873.12	crossf
5	1,676,724.57	1,688,152.47	Iron	55	1,676,678.05	1,688,211.11	rb5
6	1,676,886.11	1,688,215.06	Iron	56	1,676,677.35	1,688,153.13	rb5
7	1,675,721.72	1,689,025.23	mag	57	1,676,613.35	1,688,154.03	rb5
8	1,676,890.15	1,688,157.20	Iron	58	1,676,614.11	1,688,211.90	rb5
9	1,677,057.23	1,688,227.01	Iron	59	1,676,681.81	1,688,512.03	r4f
10	1,676,681.05	1,688,448.22	r-b5	60	1,676,627.36	1,689,014.01	rb5
11	1,676,679.54	1,688,331.22	arm4	61	1,676,221.78	1,687,911.97	Iron
12	1,676,749.74	1,688,336.25	r-b4	62	1,676,152.77	1,687,834.72	Iron
13	1,676,801.91	1,688,339.83	r-b4	63	1,676,141.58	1,687,897.74	Iron
14	1,677,031.99	1,688,356.15	r-b4	64	1,676,081.05	1,687,829.22	Iron
15	1,677,061.26	1,688,169.15	Iron	65	1,676,082.18	1,687,893.21	Iron
16	1,677,374.16	1,688,376.33	r-b4	66	1,676,031.22	1,687,829.84	Iron
17	1,676,557.50	1,687,690.91	brf	67	1,676,032.02	1,687,893.84	Iron
18	1,675,700.98	1,687,702.13	r-b5	68	1,675,937.62	1,687,856.31	Iron
19	1,677,112.56	1,688,218.70	Iron	69	1,675,919.66	1,687,839.19	Iron
20	1,677,121.62	1,688,228.14	Iron	70	1,675,850.67	1,687,911.57	Iron
21	1,677,193.72	1,688,158.84	Iron	71	1,675,868.62	1,687,928.69	Iron
22	1,677,184.66	1,688,149.41	Iron	72	1,675,910.56	1,688,018.36	Iron
23	1,677,137.20	1,688,097.46	Iron	73	1,675,846.56	1,688,019.16	Iron
24	1,677,195.19	1,688,096.74	Iron	74	1,675,912.36	1,688,162.59	Iron
25	1,677,136.00	1,688,001.32	Iron	75	1,675,913.08	1,688,220.59	Iron
26	1,677,194.00	1,688,000.60	Iron	76	1,675,916.07	1,688,460.57	Iron
27	1,677,178.03	1,687,933.33	Iron	77	1,675,916.80	1,688,518.56	Iron
28	1,677,185.97	1,687,925.54	Iron	78	1,675,918.24	1,688,634.06	Iron
29	1,677,108.01	1,687,861.93	Iron	79	1,675,854.24	1,688,634.86	Iron
30	1,678,358.11	1,687,667.34	calc	80	1,676,044.85	1,688,757.50	Iron
31	1,677,115.95	1,687,854.15	Iron	81	1,676,045.68	1,688,821.49	Iron
32	1,677,034.77	1,687,902.58	Iron	82	1,676,143.16	1,688,756.22	Iron
33	1,677,034.04	1,687,844.58	Iron	83	1,676,143.99	1,688,820.21	Iron
34	1,676,730.38	1,687,848.37	Iron	84	1,676,222.81	1,688,769.22	Iron
35	1,676,731.10	1,687,906.36	Iron	85	1,676,201.67	1,688,829.63	Iron
36	1,676,643.59	1,687,876.47	Iron	86	1,676,320.53	1,688,803.42	Iron
37	1,676,677.00	1,687,923.88	Iron	87	1,676,299.39	1,688,863.83	Iron
38	1,676,665.13	1,687,932.24	Iron	88	1,676,378.12	1,688,812.84	Iron
39	1,676,631.73	1,687,884.83	Iron	89	1,676,378.92	1,688,876.83	Iron
40	1,676,675.15	1,687,981.07	Iron	90	1,676,617.02	1,688,451.83	Iron
41	1,676,611.16	1,687,981.87	Iron	91	1,676,617.74	1,688,509.83	Iron
42	1,676,542.32	1,687,914.72	Iron	92	1,677,328.70	1,688,376.95	Iron
43	1,676,541.52	1,687,850.72	Iron	93	1,677,320.52	1,687,720.86	Iron
44	1,676,360.57	1,687,693.34	Iron	100	1,675,890.58	1,688,847.60	cpr
45	1,676,361.09	1,687,733.34	Iron	101	1,676,381.51	1,688,531.97	cpr
46	1,676,296.58	1,687,694.18	Iron	102	1,676,621.98	1,688,628.40	hub
47	1,676,298.65	1,687,853.75	Iron	104	1,676,047.22	1,688,196.40	n
48	1,676,293.31	1,687,917.82	Iron	105	1,676,674.28	1,689,046.74	n
49	1,676,232.97	1,687,848.96	Iron				
50	1,676,667.34	1,688,517.38	bm 1 novd88				

Willow Creek East 3rd Addition - Phase I
58TH ST N
 Street / SWS Improvements

Baughman Company, P.A. 315 Ellis St. Wichita, KS 67211 P 316-262-7271 F 316-262-0149
 ENGINEERING | SURVEYING | PLANNING | LANDSCAPE ARCHITECTURE

PROJECT NUMBER 472-	DESIGN AEG	DRAWN JAK
REVISIONS:	APPROVED	DATE 11/18
	SCALE Noted	SHEET 32 OF 33