

STATE	PROJECT NO.	YEAR	SHEET NO.	TOTAL SHEETS
KANSAS	472-85286	2019	84	101

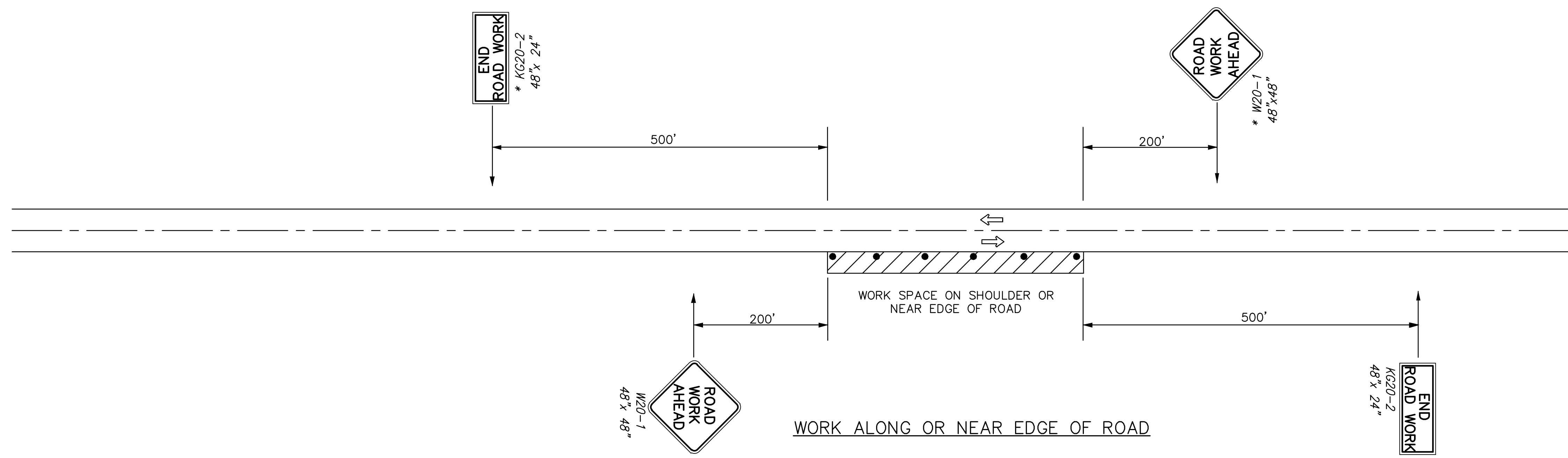

STREET IMPROVEMENTS FOR
MT. VERNON & HILLSIDE INTERSECTION
PAVING PLANS

- NOTES:
- One lane of traffic in each direction shall be maintained at all time when work has ceased and flaggers are not present.
 - All signs for traffic control shall be located between Rocky Creek Parkway and Reed's Cove.
 - Pipes installed one at a time. Move and adjust traffic control between installations.

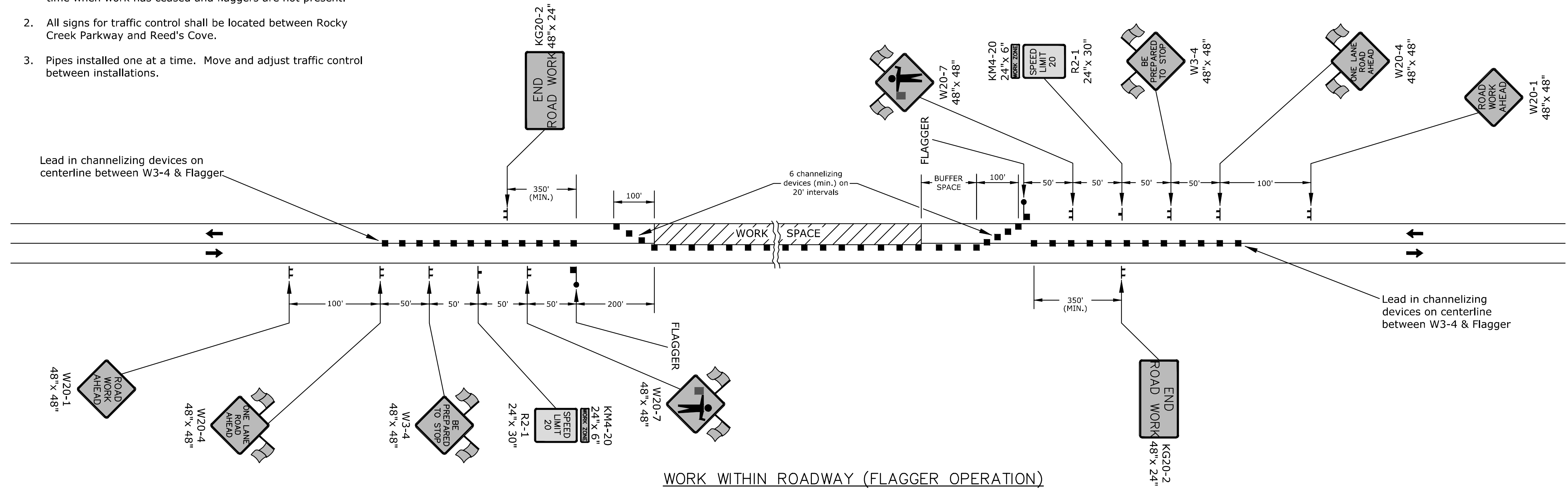

WORK ALONG OR NEAR EDGE OF ROAD

Temporary concrete barrier is to be used when open excavations are immediately adjacent to an open lane of traffic.

When work zone is 6' or more from back of curb, traffic controls is not necessary.

For operations of 60 minutes or less, all signs and channelizing devices may be eliminated if a vehicle with high-intensity, rotating, flashing, oscillating, or stroke lights is used.

* Not Required if work zone is located on only one side of the roadway.

LEGEND

	Type III Barricades with lights
	Mount On Type III Barricade
	Type B Warning Light
	Sign
	Direction of Traffic
	Work Area
	Shoofly Detour
	Channelizer
	Mount Overhead on Signal Cross-arm
	Temporary Asphalt Widening

©2019 MKEC Engineering All Rights Reserved
www.mkec.com
These drawings and their contents, including, but not limited to, all concepts, designs, & ideas are the exclusive property of MKEC Engineering (MKEC), and may not be used or reproduced in any way without the express consent of MKEC.

TYPICAL TRAFFIC CONTROL DETAILS

PROJECT NO.	472-85286	
DATE	DATE	
SCALE	#"=#	
DESIGNED	DRAWN	CHECKED
ABC	ABC	ABC

NO.	REVISION	DATE

SHEET NO.

84 OF 101

PLOTTED: Tuesday, April 16, 2019 @ 04:08PM
J:\PROJECTS\2019\1601010151_Mt. VERNON AND HILLSIDE_160151_CADD\SHOTS\06 CIVIL\TRAFFIC\16151-TD01.DWG