

GENERAL NOTES:

- The Contractor shall comply with all applicable safety regulations. All construction shall be completed following current City Standard Specifications and Special Provisions.
- Contractor will be required to provide notice to utility companies a minimum of seventy-two (72) hours prior to any excavation, as follows:
Kansas One-Call 687-2470
The Contractor must notify the following in case of an emergency:
AT&T 1-800-246-8464
Black Hills Energy 1-800-694-8989
City of Wichita Water & Sewer 1-316-219-8921
City of Wichita Stormwater 1-316-268-4090
City of Wichita Traffic 1-316-268-4034
Cox Communications 1-888-249-3530
Kansas Gas Service 1-888-492-4950
Westar Energy 1-800-544-4857
- Utility service lines, poles, etc. are to be adjusted as necessary by others prior to construction unless the plans specifically call for their adjustment by the Contractor or unless the plans specifically identify a utility to be adjusted by its owner during construction. Existing utilities and their location, as shown on the plans, represent the best information obtainable for design. The Contractor will be required to work around existing utilities within the right-of-way which do not conflict with proposed construction.
- Rubble from the removal of miscellaneous structures and excess excavation which is to be wasted shall be disposed of on sites to be provided by the Contractor. These sites shall be approved by the Engineer as to suitability, appearance and site location. Locations, in the opinion of the Engineer, that will leave an unsightly appearance will not be approved. All disposal sites must be approved by the Kansas Department of Health and Environment. Material either stockpiled or disposed of in a flood plain will require a Kansas State Board of Agriculture permit. Any material dumped in waters of the United States or wetlands is subject to U.S. Corps of Engineers permitting regulations. Any material buried or stockpiled beyond approved construction limits will require additional archaeological investigations unless buried in a previously approved borrow location.
- Trees and shrubs in public right-of-way which are in direct conflict with proposed new construction shall be removed by the Contractor with the City Engineer's approval. Trees and shrubs which are not in direct conflict with proposed new construction shall be saved and protected from damage.
- The Contractor shall give all property owners and/or tenants of developed property abutting the construction of this project a minimum of ten (10) days notice prior to start of construction.
- The Contractor shall be responsible for preserving property irons. The Contractor will be required to re-establish any property irons which are damaged or destroyed by his construction operations. Such irons shall be re-established by a licensed land surveyor in accordance with state laws.
- The Engineering Division shall field locate water valve one time during construction when requested by the Contractor. It shall be the Contractor's responsibility to preserve such field locations during the construction process. Water valves, valve boxes or fire hydrants damaged during construction shall be repaired by Contractor at his own expense. Valve boxes and water meters within the project limits shall be adjusted to match field grades by the contractor.
- The Contractor shall notify the consultant engineer and Tom Mason at 316-268-4574 with the City of Wichita with the anticipated construction start date and notify them of project completion. Staking and inspection for this project will be the responsibility of the Contractor.
- If traffic will be impacted by construction, a traffic control plan must be submitted and approved by the City Traffic Engineer, Brian Coon at traffic@wichita.gov before construction can begin. The Contractor shall be responsible for all traffic control measures to facilitate construction. All construction zone markings and signage shall conform to the latest version of Manual on Uniform Traffic Control Devices (MUTCD) as published by the US Dept. of Transportation, Federal Highway Administration. All costs associated with construction markings and signage shall be the Contractors responsibility.
- All elevations shown are NAVD 88.
- All areas disturbed during construction that will not be under proposed pavement shall be restored to match existing conditions.

- Any sidewalk, drive approach, or street pavement removed to construct project must have a pavement cut permit and be replaced by the City contractor. Permits can be obtained by calling 316-268-4501 or 316-268-4480.
- City maintenance of storm sewer ends at last structure in the easement or right-of-way.
- A portion of excess excavated material shall be mounded around manholes which extend more than one (1) foot above the existing ground. Such mound shall be constructed with new development a six (6) foot diameter flat top with 4 to 1 side slopes down to the original ground. The elevation of the flat top of the mound shall be 0.4 foot below the top to the manhole.
- Geotechnical report available upon request.
- Contractor shall limit the extent of trench openings overnight and weekends to less than 50 feet.
- The inspecting firm shall submit to the City Stormwater Maintenance Division a digital copy of the CCTV inspection of the conduits and structures following construction. The digital file formation shall be compatible with the City input template. A copy of the template is available upon request at 316-268-4090.
- The Contractor shall protect from damage and support existing utilities through construction as approved by the utility owner and the Engineer at the contractor's expense.
- All existing and proposed erosion control measures including silt fencing, erosion control mat, straw bales, inlet barriers, and const. entrance shall be maintained throughout construction by the contractor and until project is accepted by the City of Wichita. The on-site engineer shall complete weekly reports on the status of erosion control measures. The contractor shall be required to comply with maintenance and/or replacement of erosion control measures as determined by the on-site engineer until project is accepted by City of Wichita. Maintenance and/or replacement of erosion control measures to be paid by L.S. bid item "Maintain Existing BMPs".
- All areas disturbed during construction shall be seeded at 300 lbs./acre with Rye Grass immediately following construction in that area. Contractor shall prepare ground per City Specifications.
- The Contractor shall not begin work on the project until the Project Inspector is assigned and on site. Any work completed without inspection will be required to be uncovered for inspection at the Contractor's expense.

Benchmarks

BM #1: "□" Chiseled on top of curb 116' W & 33' S of NE. Cor., NE. 1/4, Sec. 26, Twp. 27S., R.1E.
Elev. = 1354.51 (NAVD 88)

BM #2: Property pin (#5 rebar) at the southeast corner of Lot 1, Block 1, Kellogg Heights Addition.
Elev. = 1355.21 (NAVD 88)

STORM SEWER IMPROVEMENTS to serve MID AMERICAN CREDIT UNION

4747 E. Kellogg Ave.
CITY OF WICHITA, KANSAS
Gary Janzen, P.E. City Engineer
Project Number
0548 PPD (133119)

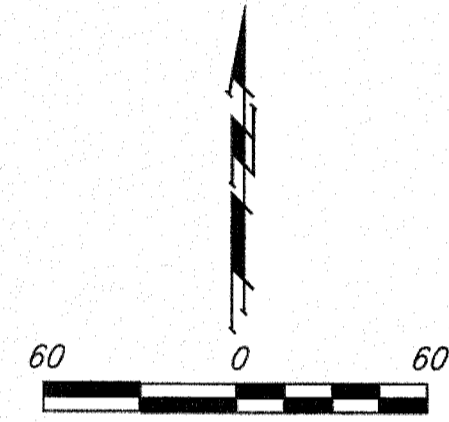
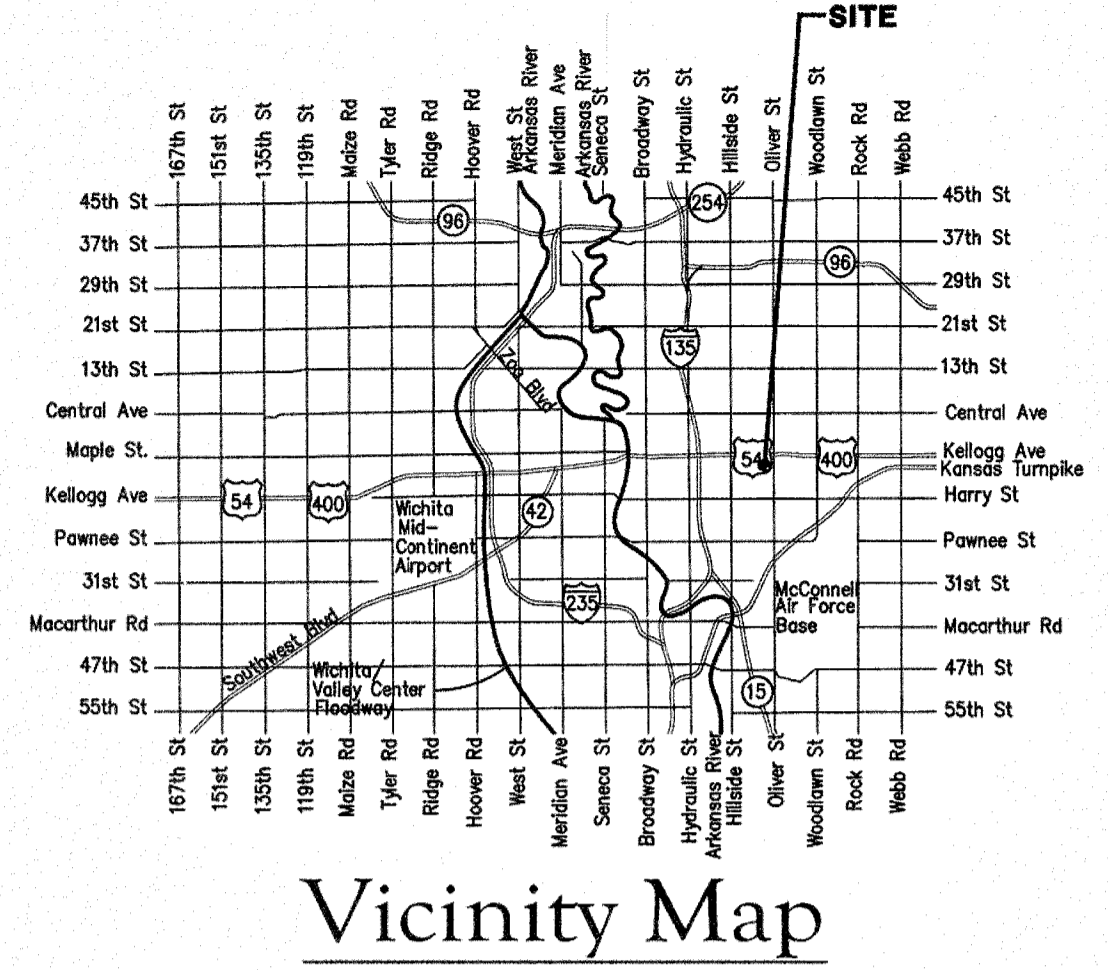

Sheet Index

Title Sheet	1
Lines 1 & 2	2
Line 3	3
Erosion Control/Grading Plan	4

SWS Details SW-101, SW-301, SW-303, & Erosion Control Details available at City of Wichita web site at <http://www.wichita.gov/PWU/StandardsConstruction/Forms/WebPageStandardsConstruction.aspx>

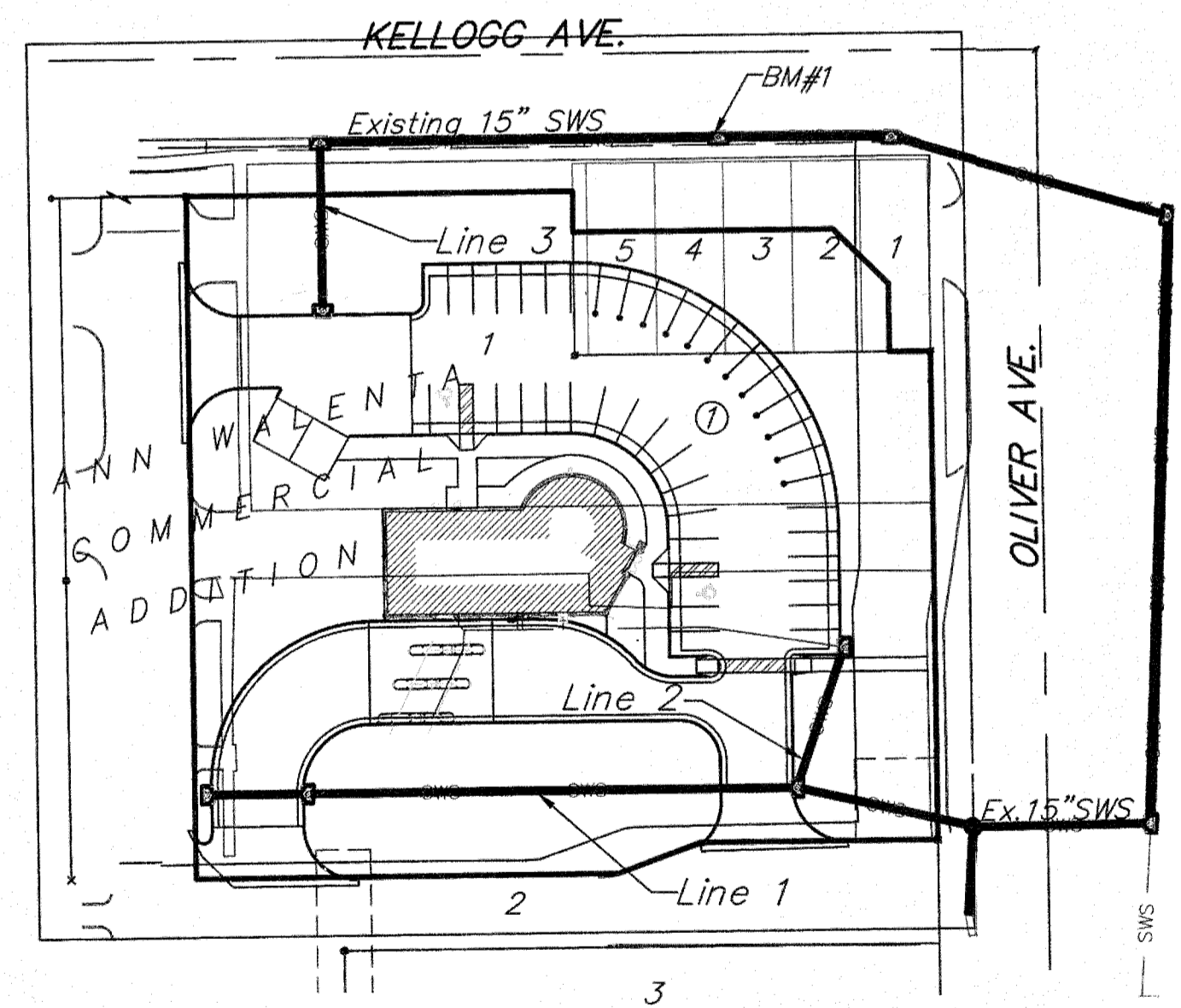

Stormwater Certification:

New Development

Stormwater Permit # SWD 2018-0059

NOI Permit # SAR94-1493 KSR114087

These construction plans were prepared in accordance with the current Stormwater management Regulations as set forth in the City of Wichita's Stormwater Management Ordinance 16.32 and the policies/guidelines presented in the Wichita/Sedgwick County Stormwater Manual.

Site Area (Acres) = 64,096.4 sq. ft. (1.47 ac.)

Disturbed Area (Acres) = 64,096.4 sq. ft. (1.47 ac.)

Water Quality Treatment: Offsite BMP Program

Downstream Channel Protection: N/A

Detention: N/A Less than one acre of impervious surface being installed.

The BMP used for this development is silt fence, curb inlet protection and construction entrance.

APPROVED AS NOTED
BY WICHITA PUBLIC WORKS ENGINEERING
AND STORMWATER DIVISION

Engineering Josh Gatehey 11-6-18

Stormwater Joe Heffle 11-6-18

NOTE TO CONTRACTORS

Inspection and testing for this project is to be provided by a Licensed Consulting Engineering Firm under contract with the Owner/Developer. Said inspection to be in accordance with the City of Wichita standard construction engineering practices and certified by a Licensed Professional Engineer in the state of Kansas. No work shall be performed by the Contractor without such inspection nor shall any work be commenced without written authorization by City Engineering. All Construction and Materials shall comply with the current City of Wichita Specifications and Standards and Special Provisions (on file and available at Wichita.gov).

An approved copy of these plans signed by City staff are required on-site.

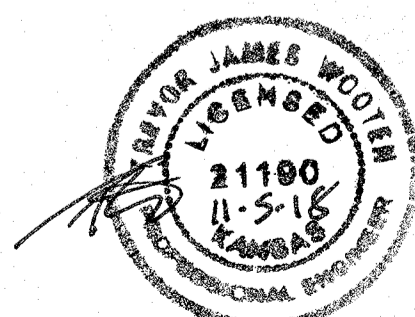

BENCHMARK:
 BM #1: "□" Chiseled on top of curb 116' W & 33' S of NE. Cor., NE 1/4, Sec. 26, Twp. 27S., R.1E. Elev. = 1354.51 (NAVD 88)
 BM #2: Property pin (#5 rebar) at the southeast corner of Lot 1, Block 1, Kellogg Heights Addition. Elev. = 1355.21 (NAVD 88)

ANN WALENTA
 COMMERCIAL
 ADDITION

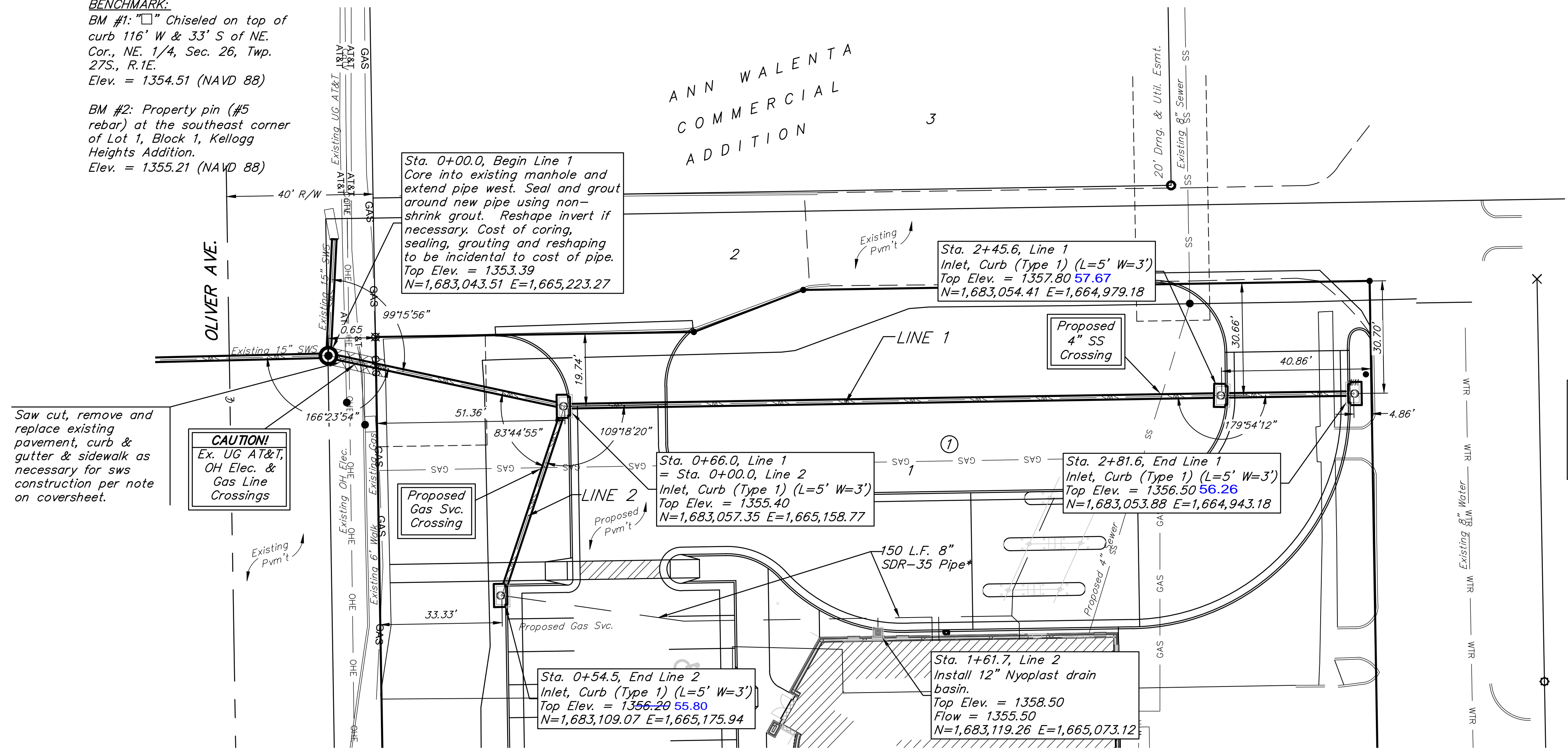
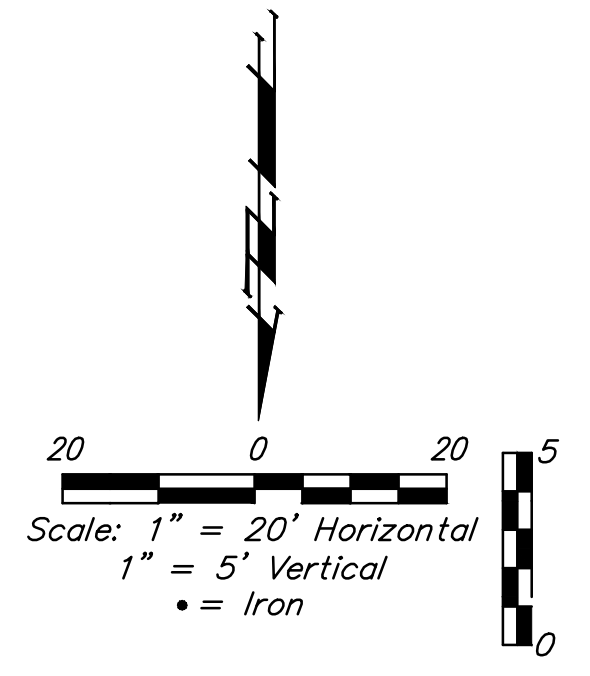

*8" pipe to be reviewed, approved, and inspected by MABCD. On the 8" line, only structures are included for inspection with this PPD.

Saw cut, remove and replace existing pavement, curb & gutter & sidewalk as necessary for sws construction per note on coversheet.

CAUTION!
 Ex. UG AT&T, OH Elec. & Gas Line Crossings

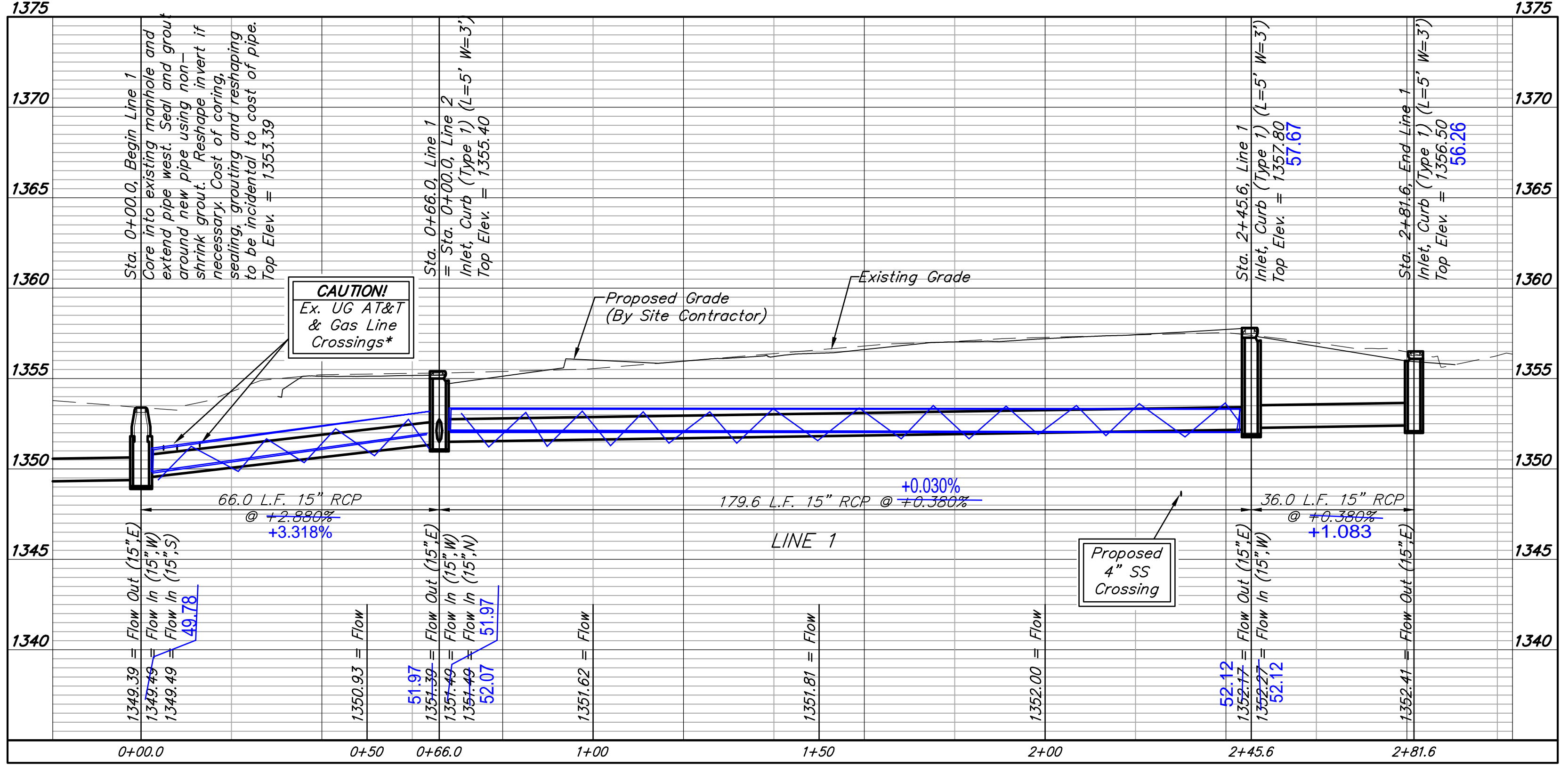

*Depth unknown. Contractor to coordinate with respective utility companies if relocation is necessary for sws construction.

CAUTION!
 Ex. UG AT&T & Gas Line Crossings*

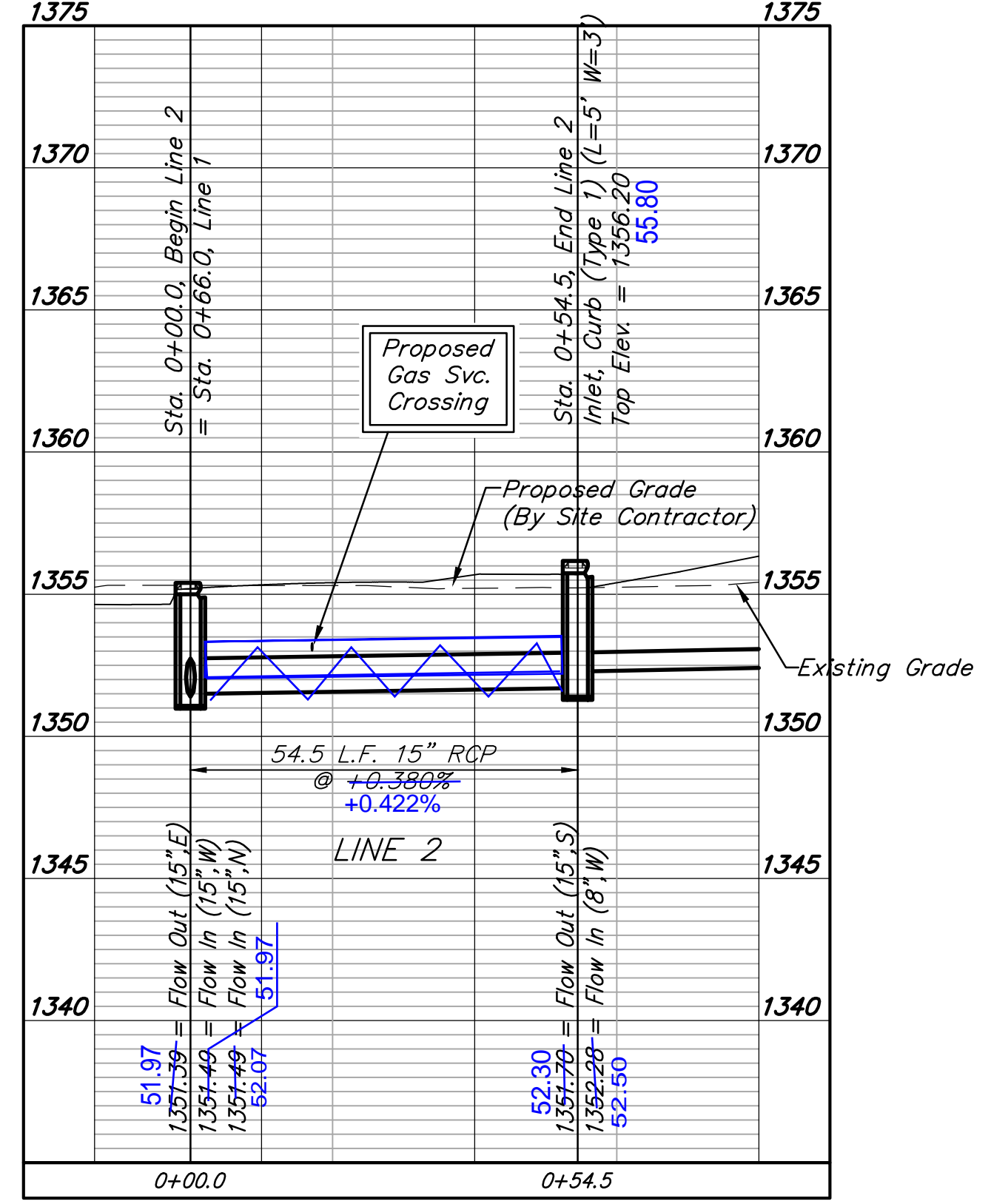

BENCHMARK:
 BM #1: "□" Chiseled on top of curb 116' W & 33' S of NE. Cor., NE. 1/4, Sec. 26, Twp. 27S., R.1E.
 Elev. = 1354.51 (NAVD 88)

BM #2: Property pin (#5 rebar) at the southeast corner of Lot 1, Block 1, Kellogg Heights Addition.
 Elev. = 1355.21 (NAVD 88)

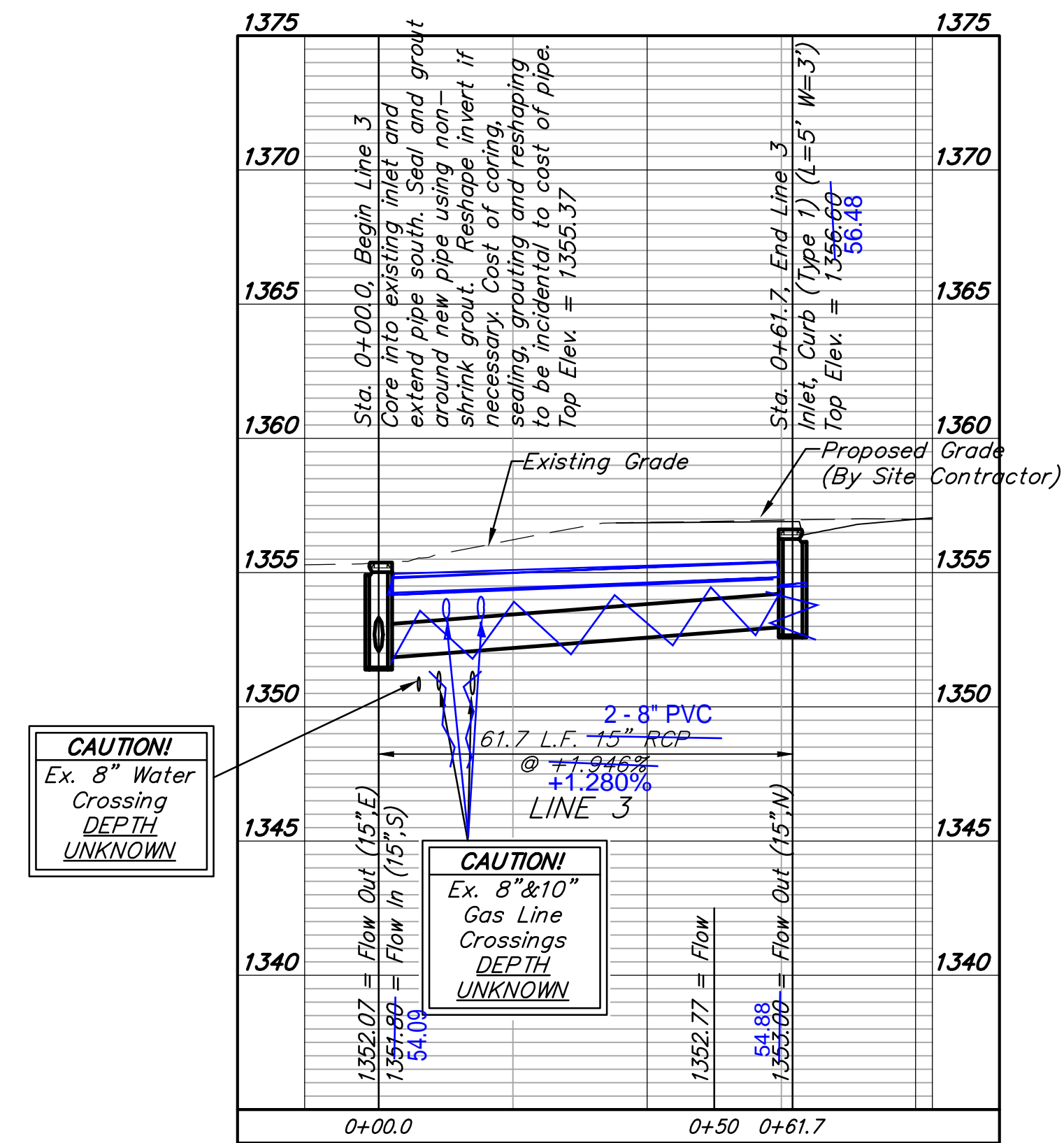
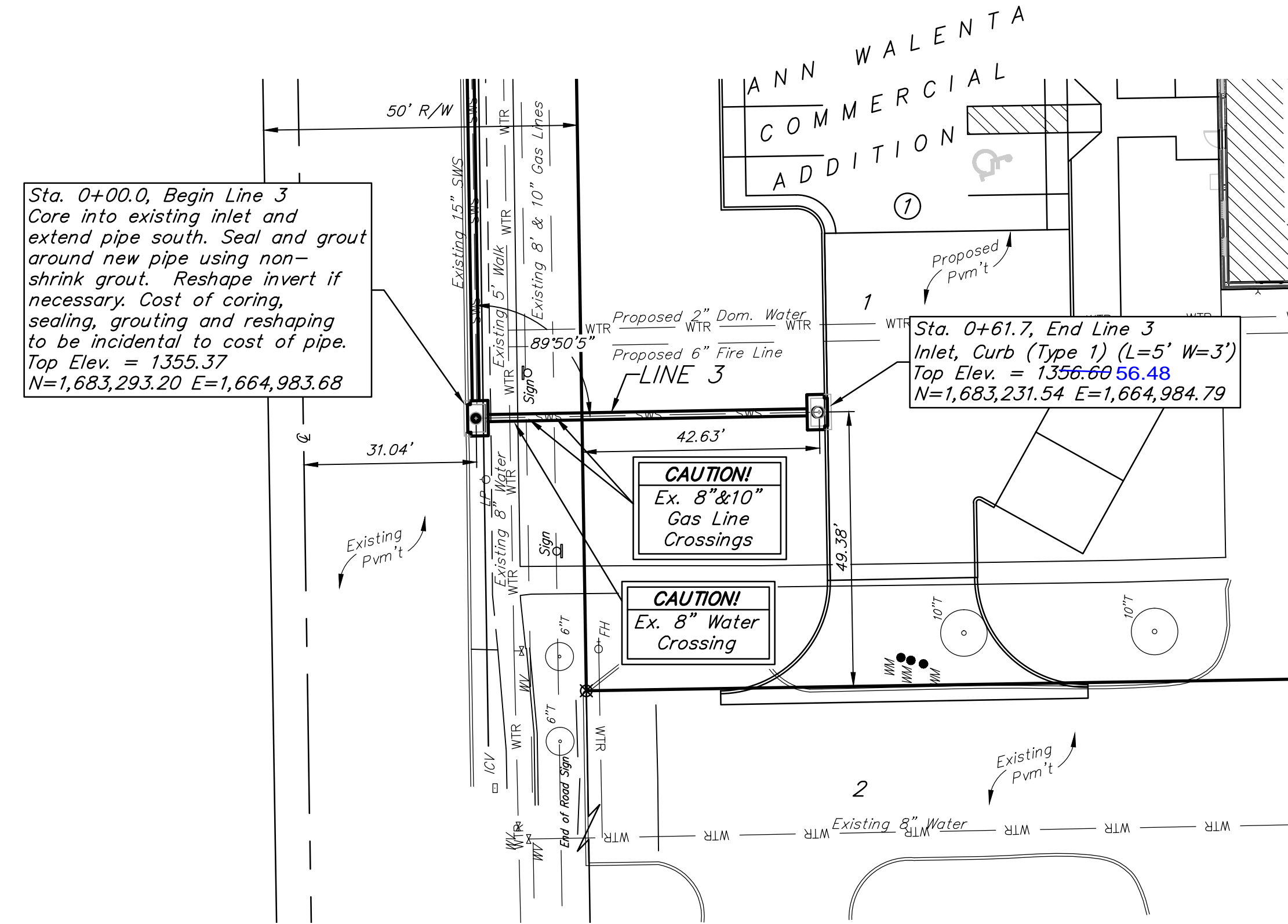

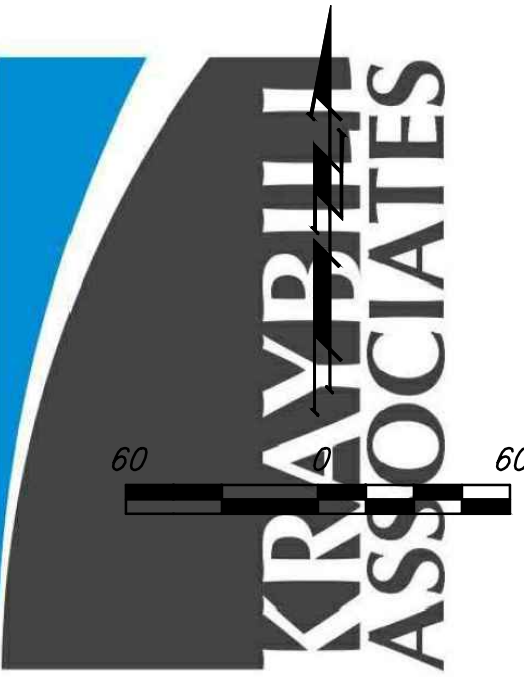

60

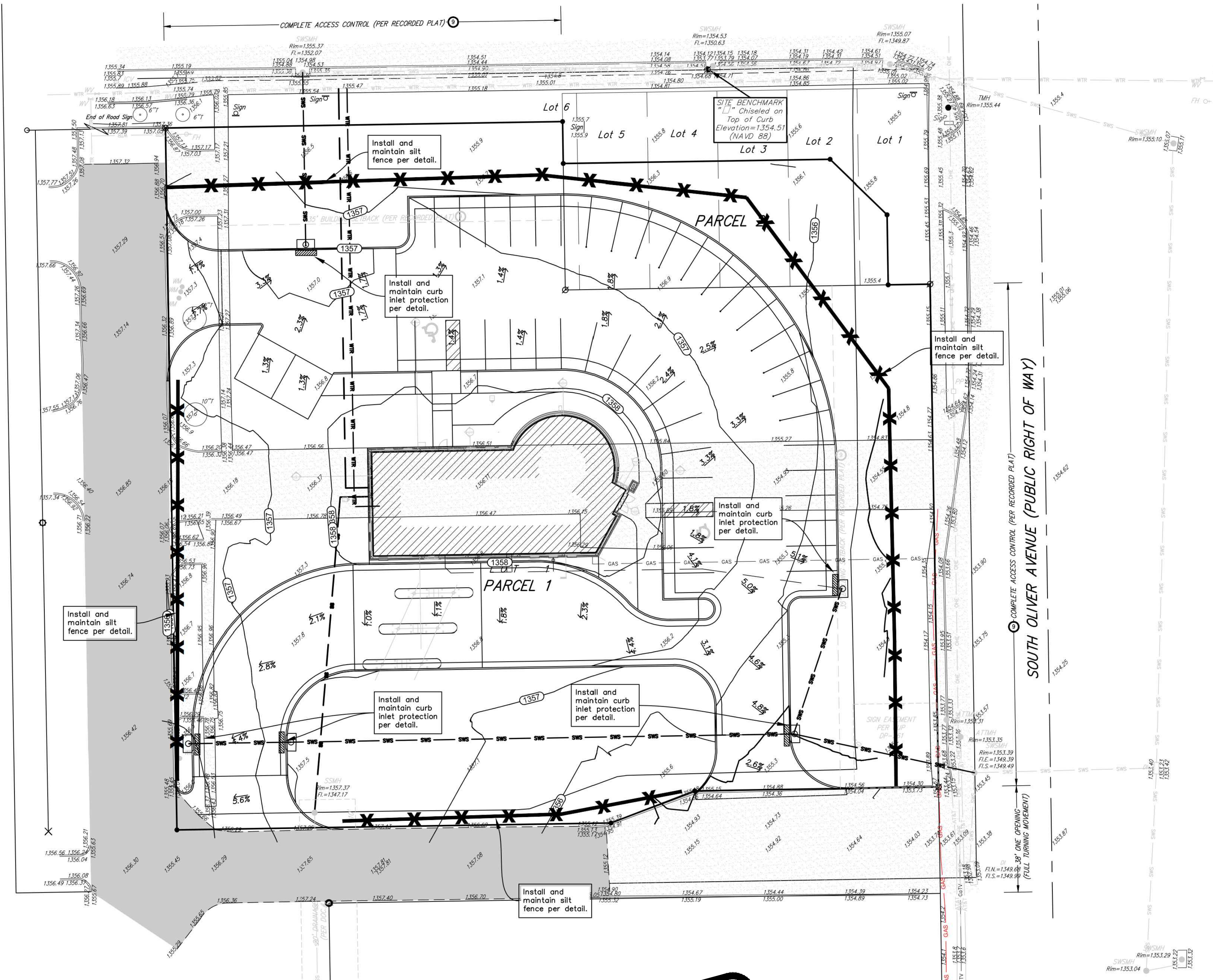

**FOR REFERENCE ONLY
NOT TO SCALE**

EROSION CONTROL PLAN
Scale 1" = 20' 0"

LEGAL DESCRIPTION

Parcel 1:
Lot 1, Block 1, Ann Walenta Commercial Addition to the City of Wichita, Sedgwick County, Kansas.
Parcel 2:
A tract of land in Block 1, Kellogg Heights Addition to Wichita, Kansas, Sedgwick County, Kansas described as beginning at the Northwest corner of said Block 1; thence east along the North line of said Block 1, 119.9 feet; thence south, parallel to the West line of said Block 1, 25 feet for the point of beginning, said point being 25 feet south and 5.10 feet west of the Northeast corner of Lot 6 in said Block 1; thence east parallel to the North line of said Block 1, 95.1 feet to a point 25 feet South and 10 feet west of the Northeast corner of Lot 2 in said Block 1; thence southeasterly to a point 45 feet south of the North line of said Block 1, and 15 feet west of the East line of said Block 1; thence south parallel to the East line of said Block 1, 25 feet; thence west parallel to the North line of Block 1, 115.1 feet; thence north 45 feet to the point of beginning.

SITE INFORMATION

Total Area: ±64,096.4 sq. ft. (1.47 acres)
Disturbed Area: ±50,689.7 sq. ft. (1.16 acres)
Impervious Area, pre-const: ±7549.9 sq. ft. (0.17 acres)
Impervious Area, post-const: ±32,948.3 sq. ft. (0.76 acres)

BENCHMARKS

SITE BENCHMARK
"T" Chiseled on Top of Curb
Elevation=1354.51 (NAVD 88)

EROSION CONTROL NOTES

- No land clearing or grading shall begin until all applicable erosion control measures have been installed. This project is subject to this SWPP Plan. The Contractor shall comply with any unusual requirements as necessary for the site to be in compliance during construction, per this plan and City specs (See #11).
- All exposed areas shall be seeded as specified within 14 days of final GRADING. Seed is to include straw mulch, crimped in place per industry standards.
- Should construction stop for longer than 14 days, the site shall be seeded as specified.
- Maintain erosion control measures after each rain and at least once a week.
- This plan shall not be considered all inclusive as the contractor shall take all necessary precautions to prevent soil sediment from leaving the site.
- Contractor shall comply with all state and local ordinances that apply.
- Additional erosion and sediment control measures will be installed if deemed necessary by on site inspection.
- Land disturbing activities shall not commence until approval to do so has been received by governing authorities.
- If installation of storm drainage system should be interrupted by weather or nightfall, the pipe ends shall be covered with filter fabric.
- See Landscape Plan for ground treatments in all disturbed areas beyond impervious surfaces.
- This SWPP Plan should be in job trailer and/or on site at all times. The Contractor is responsible for any needed changes, updates or maintenance to BMP's on site. This plan may change and updates need to be recorded and documented on the plan. This plan is a flexible plan, due to changing site conditions and weather. Please inform Landscape Architect and/or Engineer of changes to plan.
- ANY substitutions for the sediment control devices shown, must be approved by the Landscape Architect and/or Engineer prior to any uses on site.
- An NPDES Permit Application has been submitted for this property. A copy of this application must be kept at the job site for the duration of the construction process.

EROSION CONTROL LEGEND

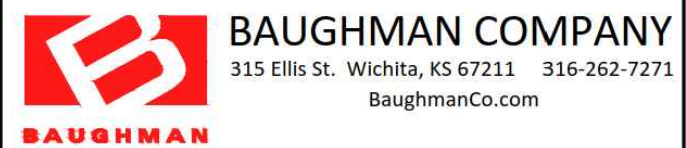
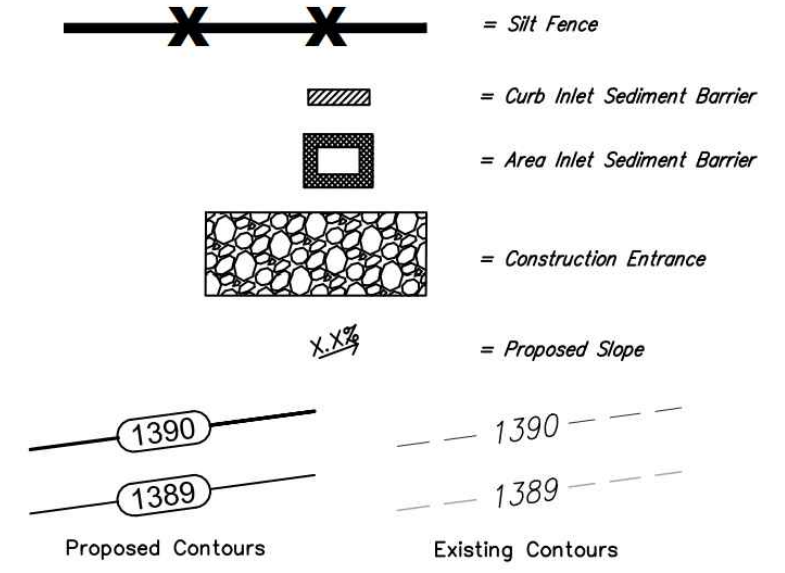

**MID AMERICAN CREDIT UNION
NEW EAST OFFICE**
Wichita, Kansas

Revisions:

Date: 5/3/2018 8:34:00 AM
Project: PROJECT NO.
Sheet Title: SITE DIMENSION PLAN

Drawn By: WB Checked By: RK/DW

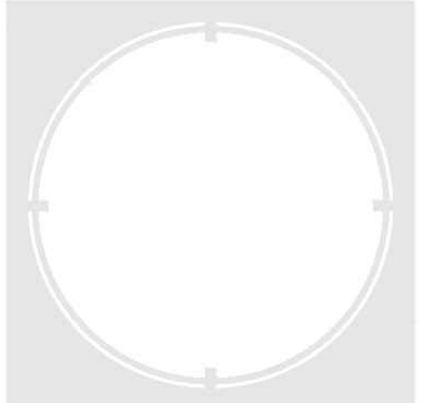

C3.0