

**GENERAL NOTES:**

- The Contractor shall comply with all applicable safety regulations. All construction shall be completed following current City Standard Specifications and Special Provisions.
- Contractor will be required to provide notice to utility companies a minimum of seventy-two (72) hours prior to any excavation, as follows:  
Kansas One-Call 687-2470  
The Contractor must notify the following in case of an emergency:  
AT&T 1-800-246-8464  
Black Hills Energy 1-800-694-8989  
City of Wichita Water & Sewer 1-316-219-8921  
City of Wichita Stormwater 1-316-268-4090  
City of Wichita Traffic 1-316-268-4034  
Cox Communications 1-888-249-3530  
Kansas Gas Service 1-888-482-4950  
Westar Energy 1-800-544-4857
- Utility service lines, poles, etc. are to be adjusted as necessary by others prior to construction unless the plans specifically call for their adjustment by the Contractor or unless the plans specifically identify a utility to be adjusted by its owner during construction. Existing utilities and their location, as shown on the plans, represent the best information obtainable for design. The Contractor will be required to work around existing utilities within the right-of-way which do not conflict with proposed construction.
- Rubble from the removal of miscellaneous structures and excess excavation which is to be wasted shall be disposed of on sites to be provided by the Contractor. These sites shall be approved by the Engineer as to suitability, appearance and site location. Locations, in the opinion of the Engineer, that will leave an unsightly appearance will not be approved. All disposal sites must be approved by the Kansas Department of Health and Environment. Material either stockpiled or disposed of in a flood plain will require a Kansas State Board of Agriculture permit. Any material dumped in waters of the United States or wetlands is subject to U.S. Corps of Engineers permitting regulations. Any material buried or stockpiled beyond approved construction limits will require additional archaeological investigations unless buried in a previously approved borrow location.
- Trees and shrubs in public right-of-way which are in direct conflict with proposed new construction shall be removed by the Contractor with the City Engineer's approval. Trees and shrubs which are not in direct conflict with proposed new construction shall be saved and protected from damage.
- The Contractor shall give all property owners and/or tenants of developed property abutting the construction of this project a minimum of ten (10) days notice prior to start of construction.
- The Contractor shall be responsible for preserving property irons. The Contractor will be required to re-establish any property irons which are damaged or destroyed by his construction operations. Such irons shall be re-established by a licensed land surveyor in accordance with state laws.
- The Engineering Division shall field locate water valves one time during construction when requested by the Contractor. It shall be the Contractor's responsibility to preserve such field locations during the construction process. Water valves, valve boxes or fire hydrants damaged during construction shall be repaired by Contractor at his own expense. Valve boxes and water meters within the project limits shall be adjusted to match final grades by the contractor.
- The Contractor shall notify the inspecting engineer and Tom Mason at 316-268-4574 with the City of Wichita with the anticipated construction start date and notify them of project completion. Staking and inspection for this project will be the responsibility of the Contractor.
- If traffic will be impacted by construction, a traffic control plan must be submitted and approved by the City Traffic Engineer, Brian Coon at [traffic@wichita.gov](mailto:traffic@wichita.gov) before construction can begin. The Contractor shall be responsible for all traffic control measures to facilitate construction. All construction zone markings and signage shall conform to the latest version of the Manual on Uniform Traffic Control Devices (MUTCD) as published by the US Dept. of Transportation, Federal Highway Administration. All costs associated with construction markings and signage shall be the Contractors responsibility.
- All elevations shown are NAVD 88.
- All areas disturbed during construction that will not be under proposed pavement shall be restored to match existing conditions.
- Any sidewalk, drive approach, curb, or street pavement removed to construct project must have a pavement cut permit and be replaced by the City contractor. Permits can be obtained by calling 316-268-4501 or 316-268-4480.
- All applicable fees (tap, equity, in lieu of & main benefit) must be paid before any connections can be made on this project. Quotes can be obtained on fees by calling 316-268-4555.
- City Maintenance of sanitary sewer mains ends at last structure within the easement or right-of-way.
- All stubs and capped pipes shall be located with green plastic tape in the same manner as risers.
- Connecting to Existing Manholes:  
Prior to laying sewer lines using existing stubs in existing manholes, the Contractor shall expose and verify the elevation, grade and alignment of existing stubs and notify the Engineer of any deviation from the plans. Where the stub is unusable due to elevation grade or alignment, the Contractor shall remove the stub and plug the hole, and reshape the existing manhole invert to provide smooth flow. Where connecting to an existing manhole that does not have an existing stub, the Contractor shall core cut into existing manhole wall to make connection using approved water stop gasket, and reshape the existing manhole invert to provide smooth flow. The cost to connecting to existing manholes is incidental to the project.
- Contractor shall limit the extent of trench open overnight and weekends to less than 50 feet.
- Contractor shall provide positive drainage away from all manhole covers.
- The Contractor shall prevent any construction debris from entering the existing sanitary sewer during construction.
- The Contractor shall be responsible for maintaining continuous flow of sewage through construction. Contractors proposed method for maintaining sewage flow shall be submitted and approved by the Sewer Maintenance Division (316-268-4073) prior to starting and by-passing of sewage flows.
- Any over excavation from manhole and pipe removal shall be backfilled with AB-3 compacted to 90-95% ASTM D698.
- The Contractor shall protect from damage and support existing utilities through construction as approved by the utility owner and the Engineer at the contractors expense.

# SANITARY SEWER IMPROVEMENTS TO SERVE VANDALE ADDITION CITY OF WICHITA, KANSAS MAY 2019 5638 S MINNIE AVE

GARY JANZEN, P.E. CITY ENGINEER  
PROJECT NUMBER  
2385 PPS (184011)

T. Mason - City of Wichita, Inspector  
Release Date: 7/8/2019  
: apr 7/9/2019

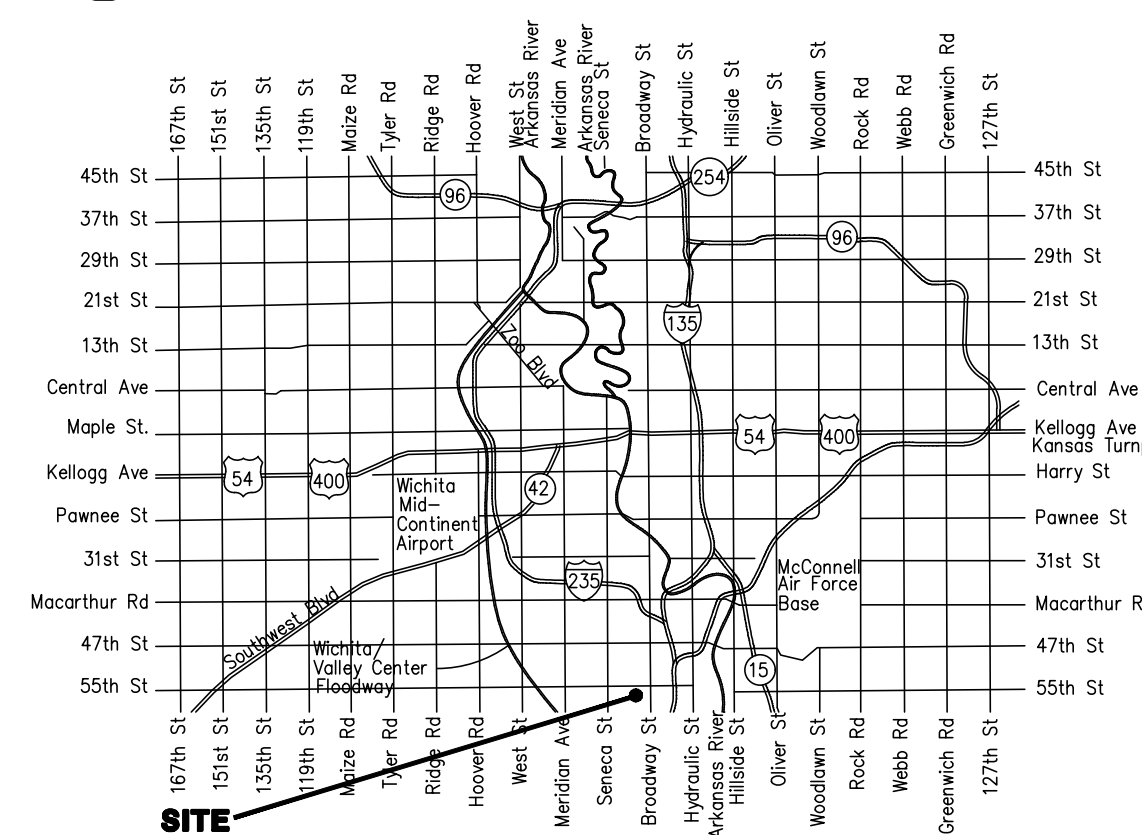

Vicinity Map

AS-BUILTS  
CONTRACTOR: WILKS UNDERGROUND  
INSPECTOR: LOGAN MILLS, CED  
PROJECT COMPLETION DATE: 6-26-19

Sheet Number	Sheet Title
1	COVER
2	SS LN NO. 1 PLAN & PROFILE
3	CLEANOUT RISER ASSEMBLY DETAIL
4	PLAT

\* EROSION CONTROL DETAILS (SW501-SW505) MAY BE FOUND ON THE CITY OF WICHITA WEBSITE

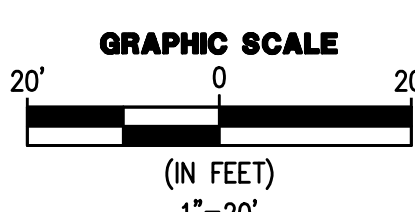
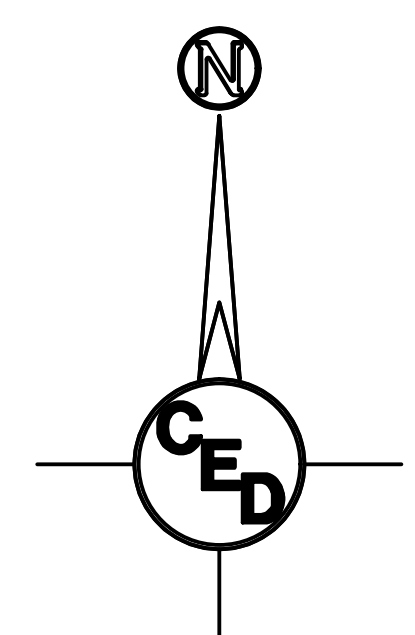
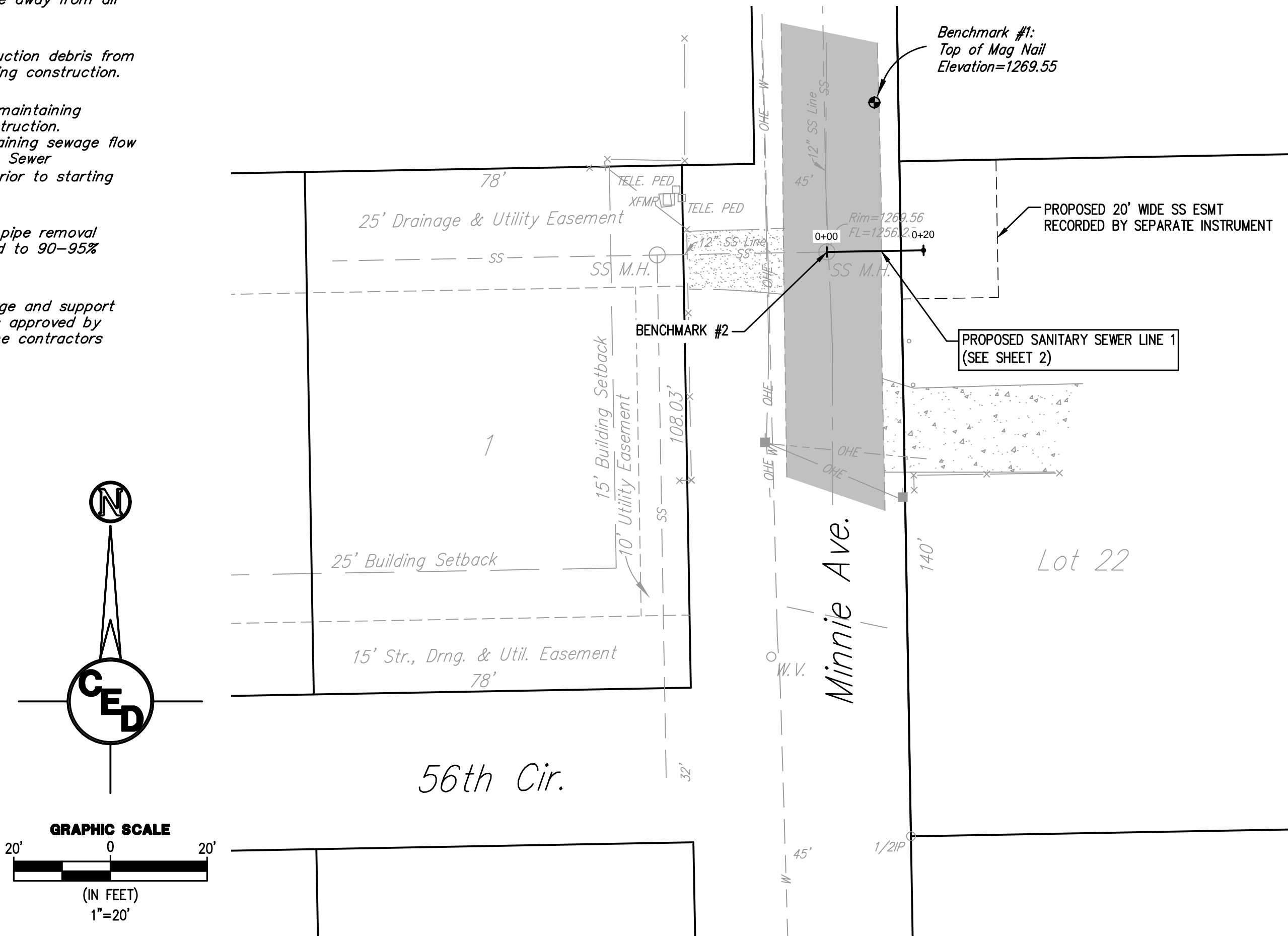

- BENCHMARK LIST**
- BM #1 - TOP OF MAG NAIL  
ELEV. = 1269.55 (NAVD88)
  - BM #2 - SS MH RIM  
ELEV. = 1269.56 (NAVD88)

**SURVEY DISCLAIMER:**  
TOPOGRAPHIC SURVEY AND CONTOUR MAP USED IN PREPARING PLANS WAS PROVIDED BY SAVOY COMPANY, P.A., 433 S. HYDRAULIC, WICHITA, KS. ENGINEER DOES NOT GUARANTEE SURVEY ELEVATIONS FOR ACCURACY. CONTRACTOR SHALL VERIFY ELEVATIONS AND NOTIFY ENGINEER OF ANY DISCREPANCIES.

UTILITIES SHOWN REPRESENT THE BEST INFORMATION AVAILABLE FOR DESIGN. ADDITIONAL UTILITIES MAY BE PRESENT ON THIS PROJECT. THE CONTRACTOR SHALL BE RESPONSIBLE FOR DETERMINING THE EXACT LOCATION, DEPTH AND SIZE OF ALL UNDERGROUND UTILITIES PRIOR TO CONSTRUCTION. THE CONTRACTOR SHALL BE LIABLE FOR ANY DAMAGE CAUSED BY THE FAILURE TO DO SO.

APPROVED AS NOTED  
BY WICHITA PUBLIC WORKS  
ENGINEERING DIVISION

Engineering Nith Hitehey 5.15.19  
Utilities [Signature] 5-16-19

**NOTE TO CONTRACTORS**

Inspection and testing for this project is to be provided by a Licensed Consulting Engineering Firm under contract with the Owner/Developer. Said inspection to be in accordance with the City of Wichita standard construction engineering practices and certified by a Licensed Professional Engineer in the state of Kansas. No work shall be performed by the Contractor without such inspection nor shall any work be commenced without written authorization by City Engineering. All Construction and Materials shall comply with the current City of Wichita Specifications and Standards and Special Provisions. (on file and available at Wichita.gov).

An approved copy of these plans signed by City staff are required on-site.

REV.	DESCRIPTION	DATE

**SANITARY SEWER IMPROVEMENTS**

KHMER KROM BUDDHIST CULTURAL CENTER OF WICHITA

CERTIFIED ENGINEERING DESIGN, P.A.  
CIVIL ENGINEERING SERVICES



1935 WEST MAPLE STREET  
WICHITA, KANSAS 67213  
PH.(316)262-8808 FAX.(316)262-1669

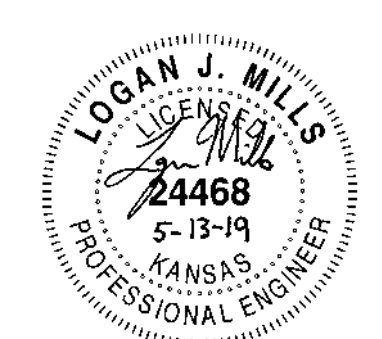

PROJECT NO.: 20192657  
ISSUE DATE: 05/13/19  
CONTACT: L. MILLS / H. FORAKER  
CHECKED BY: L. MILLS



**COVER**

FILE LOCATION: S:\Drawing Files\Projects\2019\20192657\DWG\Khmer Krom Buddhist Center - PPS.dwg; TAB NAME: Cover; USER: gjanzen; PLOTTED: 5/16/2019 9:42 AM

FILE LOCATION: S:\Drawing\_Files\Projects\2019\20192657\DWG\Krom Buddhist Center - PPS.dwg - USER: jmg - TAB NAME: SS Ln. 1 Plan & Profile - PLOTTED: 5/16/2019 9:42 AM

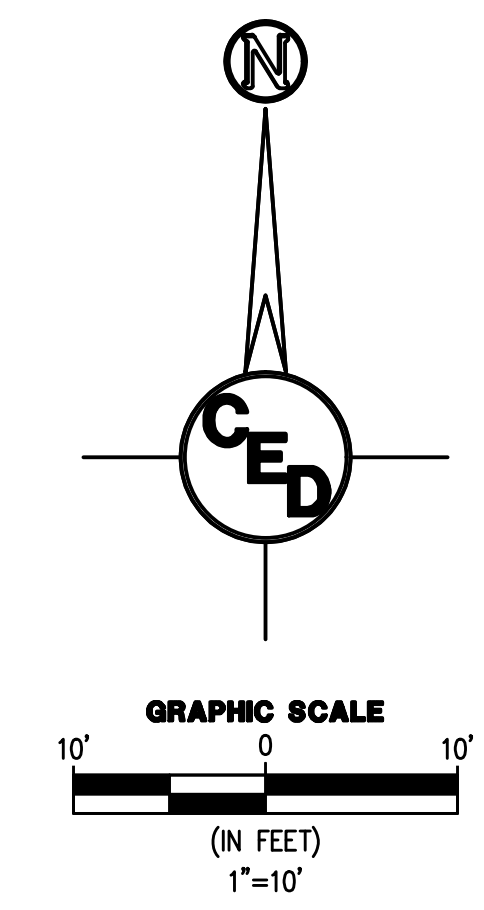
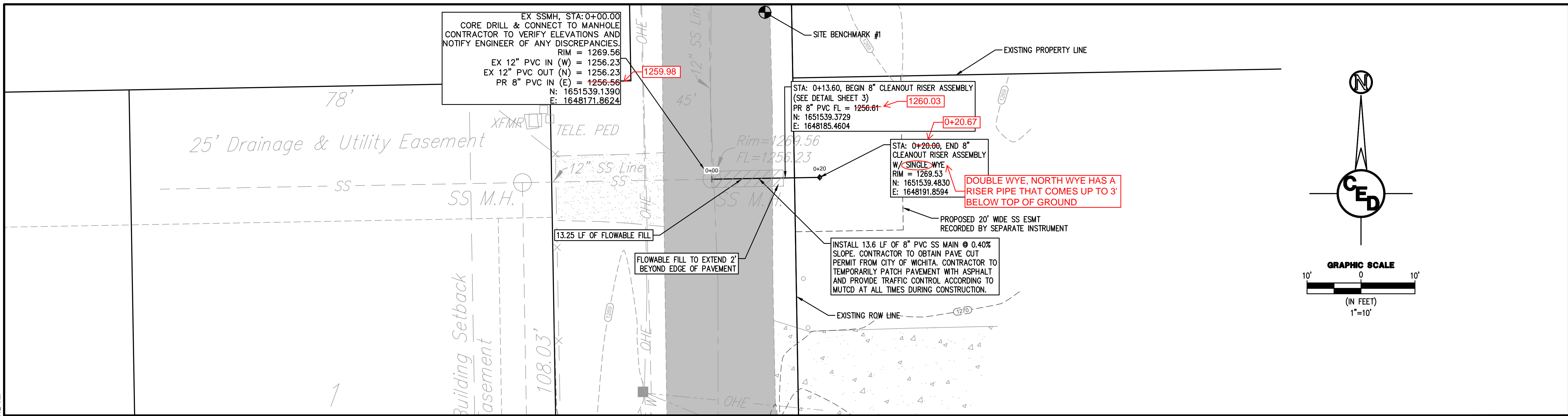

REV.	DESCRIPTION	DATE

SS LINE 1 PROFILE

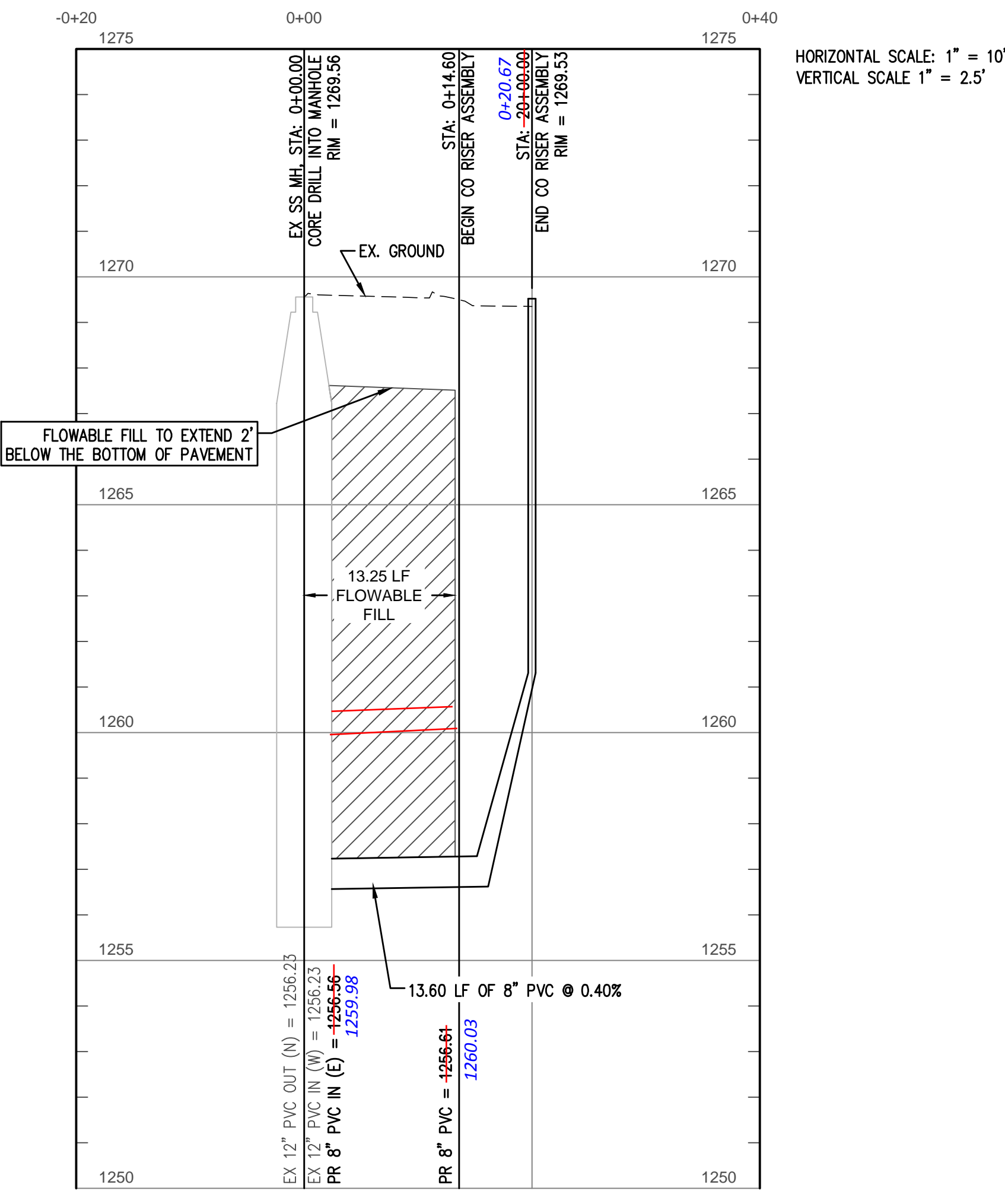

**SANITARY SEWER IMPROVEMENTS**

KHMER KROM BUDDHIST CULTURAL CENTER OF WICHITA

5638 S MINNIE AVE  
WICHITA, KS 67217

CERTIFIED ENGINEERING DESIGN, P.A.  
CIVIL ENGINEERING SERVICES



1935 WEST MAPLE STREET  
WICHITA, KANSAS 67213  
PH.(316)262-8808 FAX.(316)262-1669

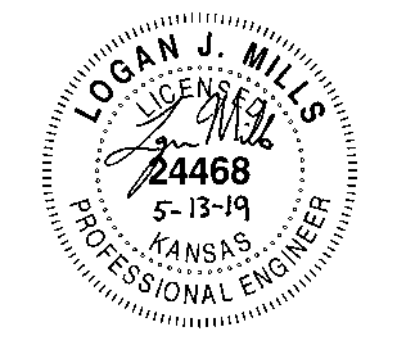

PROJECT NO.: 20192657  
ISSUE DATE: 05/13/19  
CONTACT: L. MILLS / H. FORAKER  
CHECKED BY: L. MILLS

**SS LN NO. 1 PLAN & PROFILE**



FILE LOCATION: S:\Drawing Files\Projects\2019\20192657\DWG\Water-Krom Buddhist Center - PPS.dwg - USER: rmg2 - SAVED: 5/16/2019 9:41 AM - PLOTTED: 5/16/2019 9:42 AM

# VANDALE

## Sedgwick County Kansas

SCALE 1"=150'

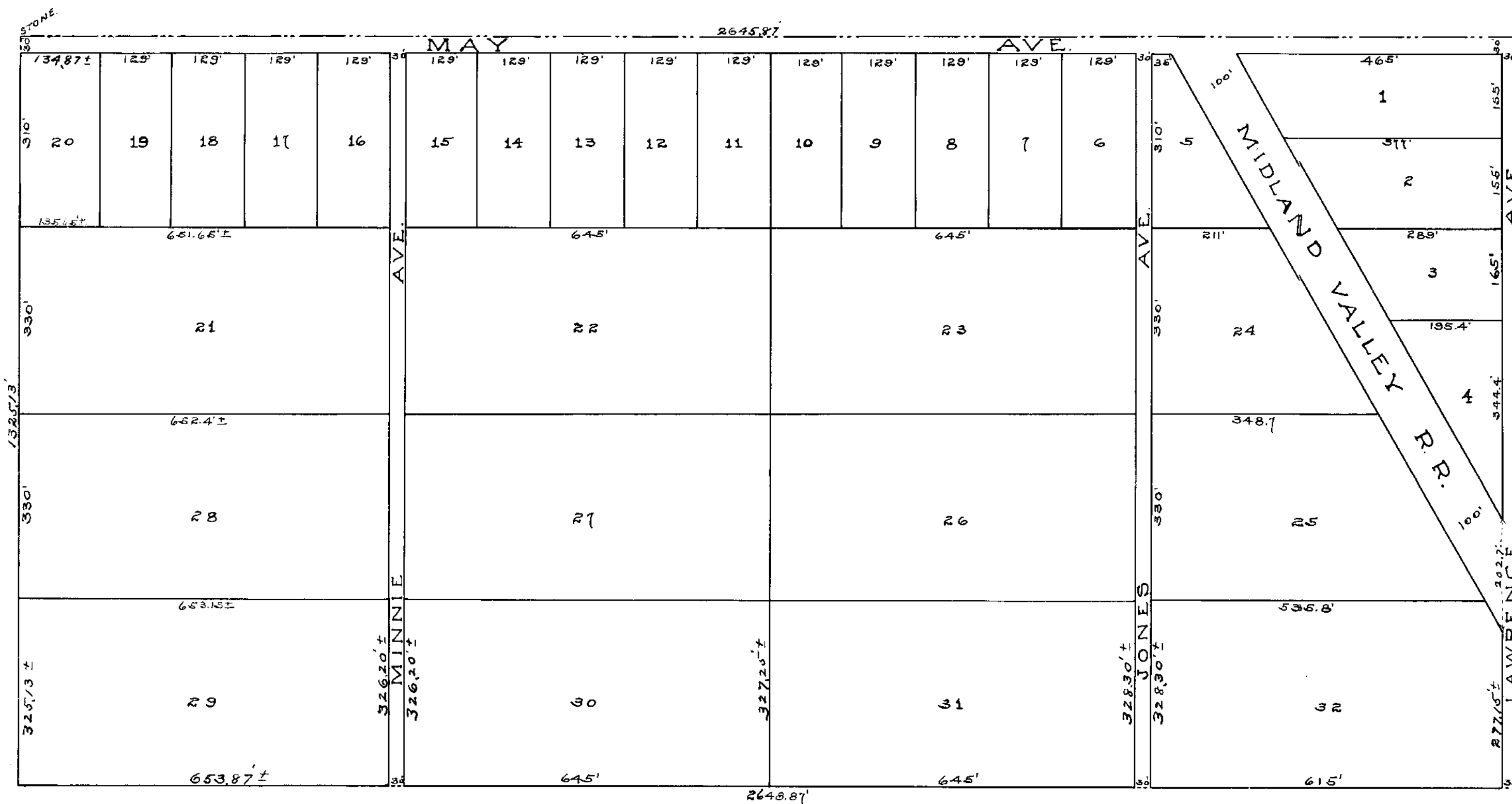

State of Kansas }  
 County of Sedgwick } ss.  
 I, Ransom H. Brown, County Surveyor in and for said county and state do hereby certify that I have surveyed and platted VANDALE Sedgwick County, Kansas; and that the accompanying plat is a true and correct exhibit of said survey described as follows: The north half of the northeast quarter of Section 29, Township 28 South, Range 1 East of the 6th P.M., except the right of way of the Wichita and Midland Valley R.R.

Ransom H. Brown,  
 County Surveyor.

Know all men by these presents that we W.O. Van Arsdale, and May J. Van Arsdale, his wife have caused the land described in the surveyor's certificate to be platted into lots and avenues the same to be known as VANDALE Sedgwick County Kansas. The avenues are hereby dedicated to and for the use of the public.

May J. Van Arsdale. W.O. Van Arsdale  
 RT. WY. AGREEMENTS, M 412 2081, 212, 214, 216, 218, 220, 222

State of Kansas }  
 County of Sedgwick } ss.  
 Be it remembered that on this 19th day of SEPTEMBER, 1921, before me a Notary Public in and for said county and state came W.O. Van Arsdale and May J. Van Arsdale, his wife to me personally known to be the same persons who executed the foregoing instrument of writing and duly acknowledged the execution of the same as their voluntary act and deed.

Larson H. Haverill  
 Notary Public.

My commission expires July 16, 1924.

Entered on Transfer Record State of Kansas }  
 Sept. 19, 1921 - County of Sedgwick } ss.  
 J.A. Clark, County Clerk This is to certify that this instrument was filed for record this 19 day of Sept. 1921 at 3 o'clock P.M. and is duly recorded.

Emma Stone  
 Register of Deeds.

REV.	DESCRIPTION	DATE

### SANITARY SEWER IMPROVEMENTS

KHMER KROM BUDDHIST  
 CULTURAL CENTER OF WICHITA

5638 S MINNIE AVE  
 WICHITA, KS 67217

CERTIFIED ENGINEERING DESIGN, P.A.  
 CIVIL ENGINEERING SERVICES



1935 WEST MAPLE STREET  
 WICHITA, KANSAS 67213  
 PH. (316) 262-8808 FAX. (316) 262-1669

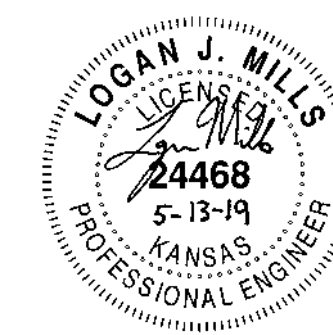

PROJECT NO.: 20192657  
 ISSUE DATE: 05/13/19  
 CONTACT: L. MILLS / H. FORAKER  
 CHECKED BY: L. MILLS

**PLAT**