

PLOTTED: Thursday, July 25, 2019 @ 02:11PM

J:\PROJECTS\2019\1901010315_COW_2ND ST. BRIDGE AT BROOKSIDE\180315 CAD\SHS\05 CIVIL\PAV\180315_BUBBLE.DWG

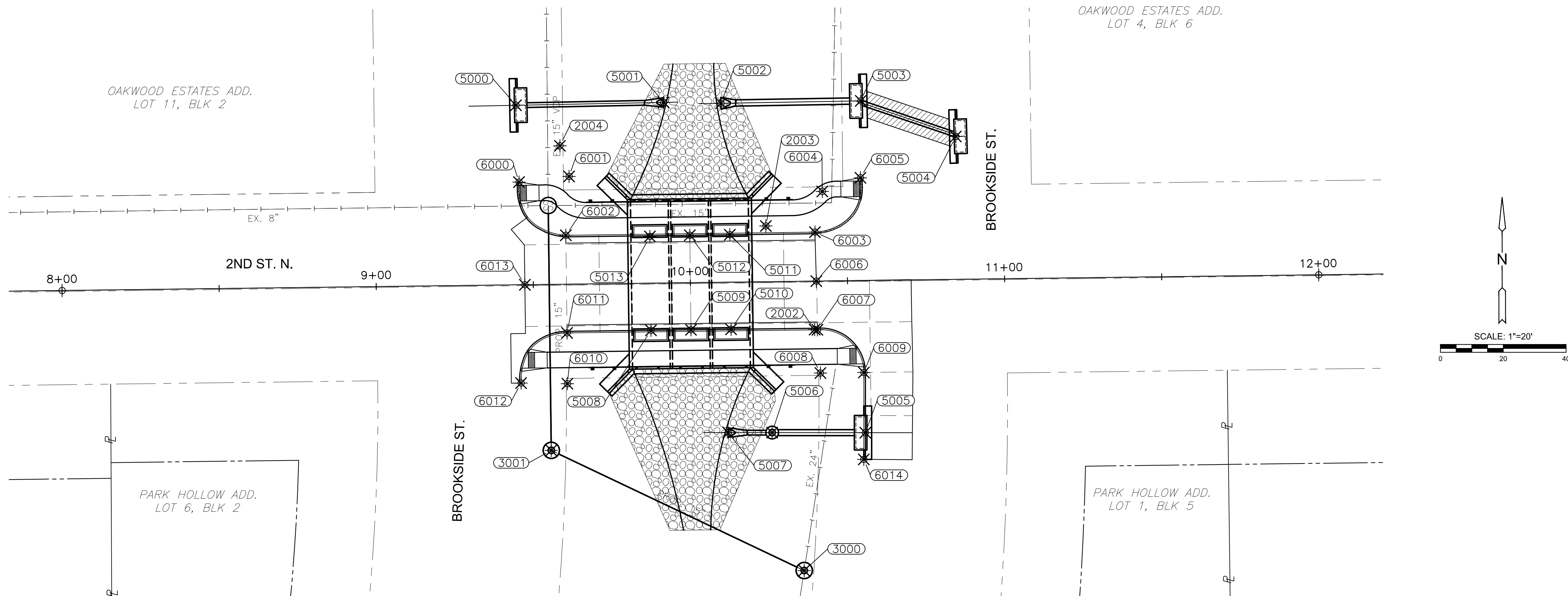

BASELINE POINTS				
Point #	Station	Northing	Easting	Desc.
1000	8+00.00, 0.00'	1687559.53	1668662.91	BL
1001	12+00.00, 0.00'	1687564.51	1669062.88	BL

CONTROL POINTS				
Point #	Station	Northing	Easting	Desc.
2000	6+94.81, 1289.82' R	1686268.50	1668573.80	BM#10
2001	10+00.98, 254.55' R	1687307.51	1668867.05	CP#303
2002	10+39.35, 15.43' R	1687547.08	1668902.43	BM
2003	10+24.23, 17.75' L	1687580.07	1668886.90	CP#217
2004	9+59.02, 44.10' L	1687605.60	1668821.37	CP#302
2005	9+72.25, 184.87' L	1687746.53	1668832.85	CP#301

SANITARY SEWER POINTS				
Point #	Station	Northing	Easting	Desc.
3000	10+35.07, 92.12' R	1687470.34	1668899.11	CTRSSMH
3001	9+55.06, 52.86' R	1687508.61	1668818.61	CTRSSMH

STORM WATER SEWER POINTS				
Point #	Station	Northing	Easting	Desc.
5000	9+45.19, 57.18' L	1687618.51	1668807.38	CTR INLET FC
5001	9+92.20, 57.51' L	1687619.42	1668854.38	END SEC
5002	10+10.44, 57.01' L	1687619.15	1668872.62	END SEC
5003	10+54.92, 57.22' L	1687619.92	1668917.09	CTR INLET FC
5004	10+85.04, 45.52' L	1687608.59	1668947.36	CTR INLET FC
5005	10+55.09, 48.45' R	1687514.26	1668918.58	CTR INLET FC
5006	10+25.40, 48.07' R	1687514.27	1668888.89	CTR SWSMH
5007	10+11.40, 47.89' R	1687514.28	1668874.89	END SEC
5008	9+87.25, 15.00' R	1687546.86	1668850.33	CTR INLET FC
5009	10+00.00, 15.00' R	1687547.02	1668863.08	CTR INLET FC
5010	10+12.75, 15.00' R	1687547.18	1668875.83	CTR INLET FC
5011	10+12.75, 15.11' L	1687577.28	1668875.45	CTR INLET FC
5012	10+00.00, 15.11' L	1687577.12	1668862.70	CTR INLET FC
5013	9+87.30, 14.90' L	1687576.76	1668850.01	CTR INLET FC

PAVING POINTS				
Point #	Station	Northing	Easting	Desc.
6000	9+45.85, 32.69' L	1687594.04	1668808.34	TC RET
6001	9+61.81, 34.32' L	1687595.86	1668824.27	CTR RET
6002	9+60.54, 15.60' L	1687577.12	1668823.24	TC RET
6003	10+39.83, 15.61' L	1687578.13	1668902.53	TC RET
6004	10+42.33, 28.55' L	1687591.09	1668904.87	CTR RET
6005	10+54.53, 32.72' L	1687595.41	1668917.01	TC RET
6006	10+40.08, 0.00'	1687562.52	1668902.97	CL
6007	10+40.22, 15.49' R	1687547.03	1668903.30	TC RET
6008	10+41.03, 29.28' R	1687533.25	1668904.28	CTR RET
6009	10+54.85, 29.28' R	1687533.43	1668918.10	TC RET
6010	9+60.45, 31.69' R	1687529.84	1668823.74	CTR RET
6011	9+60.55, 15.51' R	1687546.02	1668823.64	TC RET
6012	9+45.71, 31.30' R	1687530.05	1668808.99	TC RET
6013	9+47.31, 0.00'	1687561.36	1668810.21	CL
6014	10+54.48, 56.94' R	1687505.76	1668918.08	TC



CONSTRUCTION PLANS FOR
2ND STREET BRIDGE AT BROOKSIDE
WICHITA, KS

©2019 MKEC Engineering All Rights Reserved www.mkec.com
These drawings and their contents, including, but not limited to, all concepts, designs, & ideas are the exclusive property of MKEC Engineering (MKEC), and may not be used or reproduced in any way without the express consent of MKEC.

PROJECT BUBBLE MAP

PROJECT NO.	472-85435	
DATE	JULY 2019	
SCALE	AS NOTED	
DESIGNED	DRAWN	CHECKED
JRA	DM	JRA

NO.	REVISION	DATE

SHEET NO.