

BENCHMARKS:

BM #1: "□" cut on top of curb inlet adjacent to the south line of Lot 17, Block A, Southern Ridge 3rd Addition West Side of Lark Lane
Elev. = 146.45 (City Datum)

BM #2: "+ " cut on sidewalk adjacent to south line of curb inlet on east side of Lark Lane, north of Lot 10, Block B, Southern Ridge 4th Addition.
Elev. = 146.93 (City Datum)

BM #3: "□" cut on top of curb on the east side of Prescott near SW corner of Lot 50, Block C, Southern Ridge 3rd Addition
Elev. = 151.04 (City Datum)

Contractor to minimize grading on west slope of ditch. All trees are to remain.

Install 12.0 L.F. 12" PVC pipe with beveled ends under sidewalk.
Flow (N) = 145.00
Flow (S) = 144.90

Install 12.0 L.F. 12" PVC pipe with beveled ends under sidewalk.
Flow (N) = 143.00
Flow (S) = 142.90

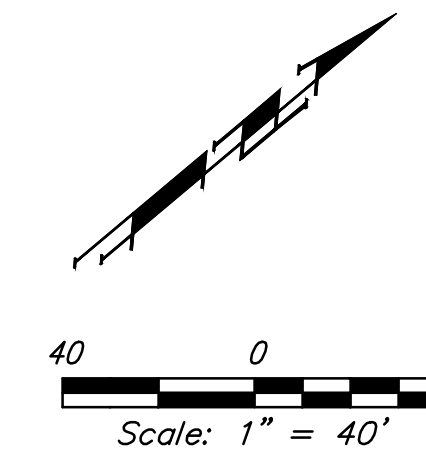
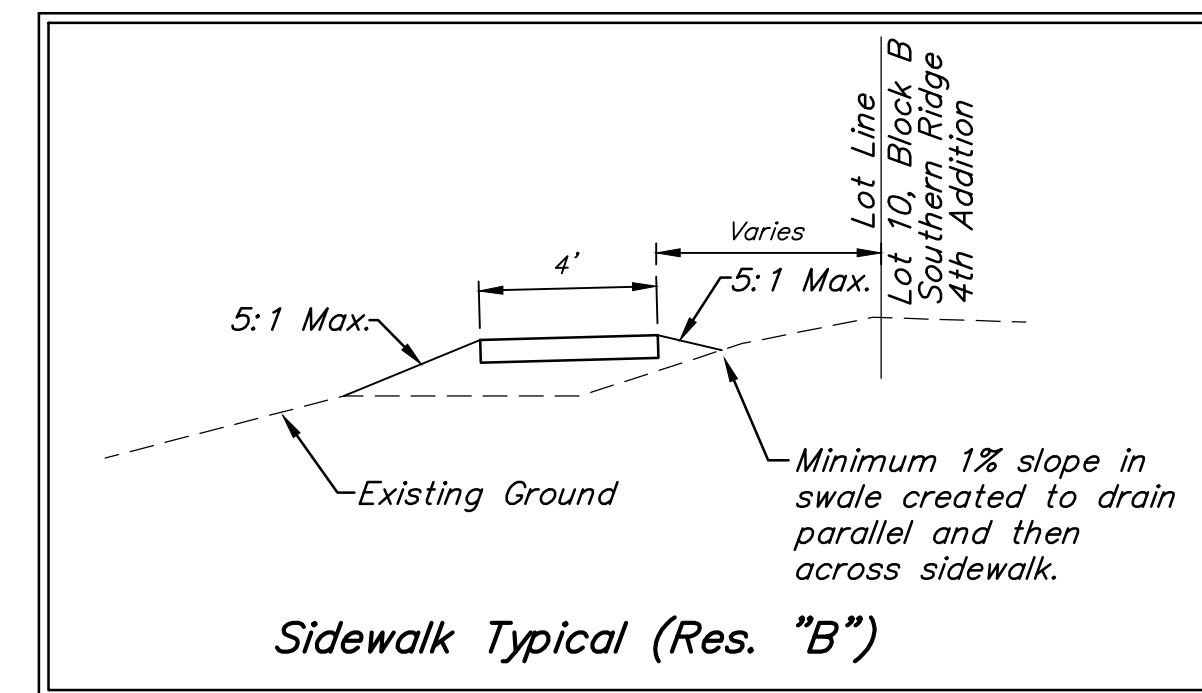

--- 150 --- Existing Grade
 (150) Proposed Grade

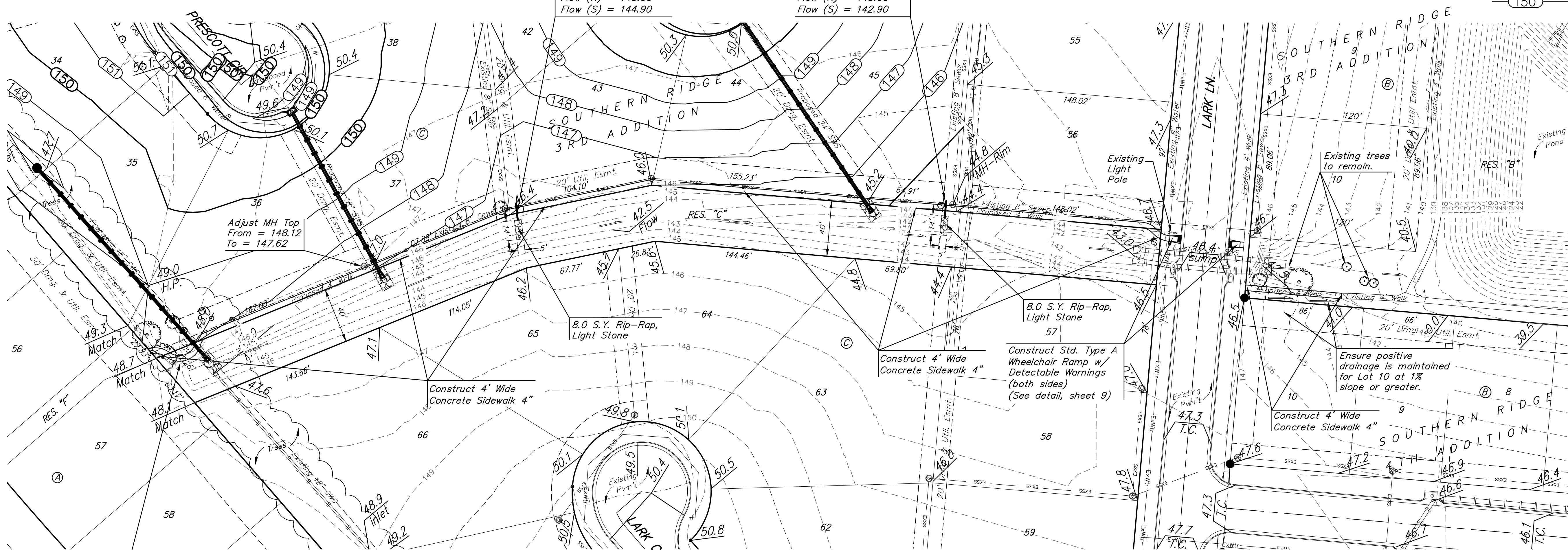

Prior to construction in this area, an on-site meeting shall be held with the developer to determine final location of sidewalk & grading in this area. Contractor to plan on route as shown including compacted fill, tree trimming, tree removal, and hand forming sidewalk.

