

1. Support device shall not project beyond the detection plate into the pathway.
2. Barricades shall be used to close the entire width of the pathway.
3. Do not use warning lights on pedestrian barricades.
4. Do not use warning lights on audible devices.

Approved signs mounted on Type 3 barricades should not cover more than 50% of the top two rails or 33% of the total area of the three rails.

When barricades are placed end-to-end or staggered, a Type "A" low intensity warning light shall be mounted to the vertical post near each outside corner of the end barricades.

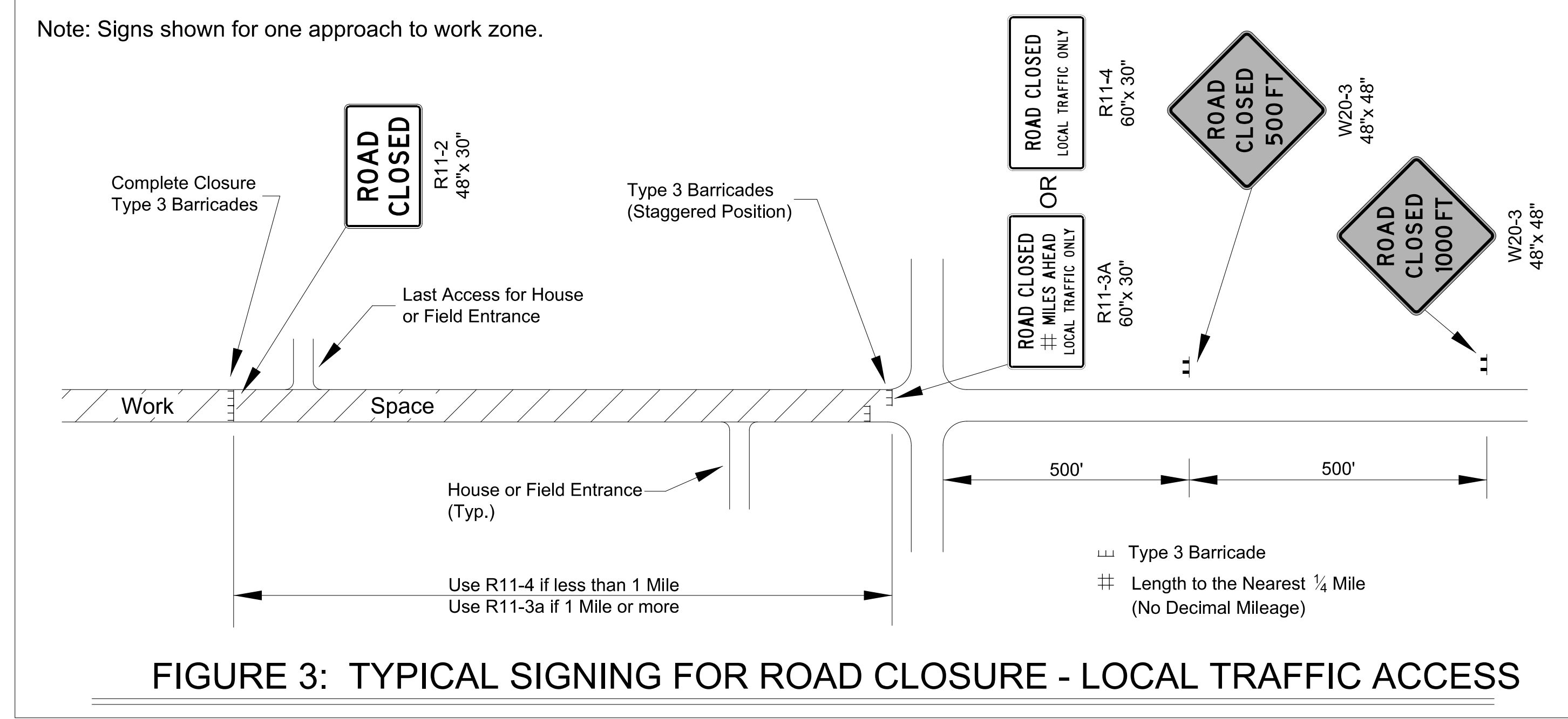

ROAD CLOSED GENERAL NOTES

As shown in Figure 1, at the point where thru traffic must detour and local traffic can proceed to the location where the roadway is completely closed, the R11-3a (ROAD CLOSED # MILES AHEAD LOCAL TRAFFIC ONLY) or R11-4 (ROAD CLOSED LOCAL TRAFFIC ONLY or ROAD CLOSED TO THRU TRAFFIC) sign shall be used with Type 3 barricades (winged position), placed on the shoulders of roadway.

As shown in Figure 3, when local traffic must be allowed access into the work zone, Type 3 barricades shall be longitudinally staggered to maintain the appearance of a closed roadway. A second line of end-to-end Type 3 barricades shall be placed just beyond the last access point in the work zone, to completely close the roadway.

The R11-4 (ROAD CLOSED TO THRU TRAFFIC or ROAD CLOSED LOCAL TRAFFIC ONLY) sign shall be used when the distance to the point of complete closure of the roadway is less than 1 mile.

The R11-3a (ROAD CLOSED # MILES AHEAD LOCAL TRAFFIC ONLY) sign shall be used when the distance to the point of complete closure of the roadway is 1 mile or greater.

The words "BRIDGE OUT" (or BRIDGE CLOSED) may be substituted for the words "ROAD CLOSED" on the R11-3a or R11-4 sign where applicable.

Plotted : 03-OCT-2019 14:17
Drawn By : TE704.dgn

| KANSAS DEPARTMENT OF TRANSPORTATION | | | | | | | | | | | | | | | | | | | | | | | | | | | | | | | | | | |
|--------------------------------------------------------------------------------------------------------------------------------------------------------------------------------------------------------------------------------------------------------------------------------------------------------------------------------------------------------------------------------------------------------------------------------------------------------------------------------------------------|--------|-----------|------|-------------------|----------|--------|----------|------|-------------------|------------|--|--|--|--|------------|--|--|--|--|--------|--|--|--|--|-----------|--|--|--|--|-----------|--|--|--|--|
| TRAFFIC CONTROL CLOSURES | | | | | | | | | | | | | | | | | | | | | | | | | | | | | | | | | | |
| TE704 | | | | | | | | | | | | | | | | | | | | | | | | | | | | | | | | | | |
| 3 | | | | | | | | | | | | | | | | | | | | | | | | | | | | | | | | | | |
| 2 | | | | | | | | | | | | | | | | | | | | | | | | | | | | | | | | | | |
| 1 | | | | | | | | | | | | | | | | | | | | | | | | | | | | | | | | | | |
| NO. | DATE | REVISIONS | BY | APPD | | | | | | | | | | | | | | | | | | | | | | | | | | | | | | |
| <table border="1"> <tr> <td>DESIGNED</td> <td>B.A.H.</td> <td>06/01/15</td> <td>APPD</td> <td>Kristina Erickson</td> </tr> <tr> <td>DESIGN CK.</td> <td></td> <td></td> <td></td> <td></td> </tr> <tr> <td>QUANTITIES</td> <td></td> <td></td> <td></td> <td></td> </tr> <tr> <td>TRACED</td> <td></td> <td></td> <td></td> <td></td> </tr> <tr> <td>QUAN. CK.</td> <td></td> <td></td> <td></td> <td></td> </tr> <tr> <td>TRACE CK.</td> <td></td> <td></td> <td></td> <td></td> </tr> </table> | | | | | DESIGNED | B.A.H. | 06/01/15 | APPD | Kristina Erickson | DESIGN CK. | | | | | QUANTITIES | | | | | TRACED | | | | | QUAN. CK. | | | | | TRACE CK. | | | | |
| DESIGNED | B.A.H. | 06/01/15 | APPD | Kristina Erickson | | | | | | | | | | | | | | | | | | | | | | | | | | | | | | |
| DESIGN CK. | | | | | | | | | | | | | | | | | | | | | | | | | | | | | | | | | | |
| QUANTITIES | | | | | | | | | | | | | | | | | | | | | | | | | | | | | | | | | | |
| TRACED | | | | | | | | | | | | | | | | | | | | | | | | | | | | | | | | | | |
| QUAN. CK. | | | | | | | | | | | | | | | | | | | | | | | | | | | | | | | | | | |
| TRACE CK. | | | | | | | | | | | | | | | | | | | | | | | | | | | | | | | | | | |