

BENCHMARKS:
 Benchmark Disk in top of curb north end of east curb return, adj. to the northwest cor., Lot 1, Block C, Sandcrest 4th Addn.
 Elev. = 1338.02 NAVD88

"□" cut in top of curb adj. to the southwest corner of Lot 42, Block B, Sandcrest 4th Addn.
 Elev. = 1327.78 NAVD88

"□" cut in face of curb inlet, east side of Anna ST, between Lot 3 & Lot 4, Block C, Sandcrest 4th Addn.
 Elev. = 1327.09 NAVD88

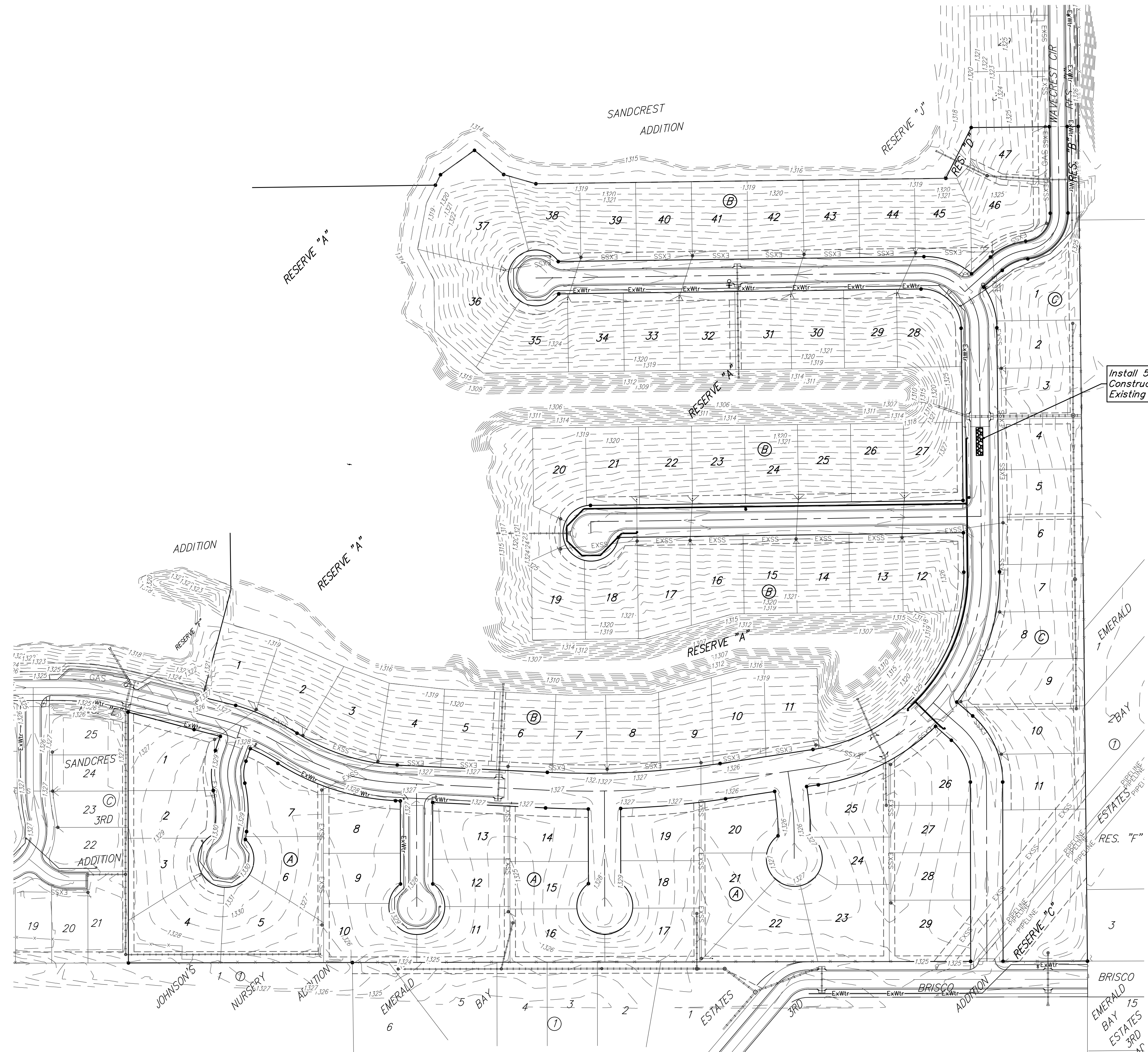
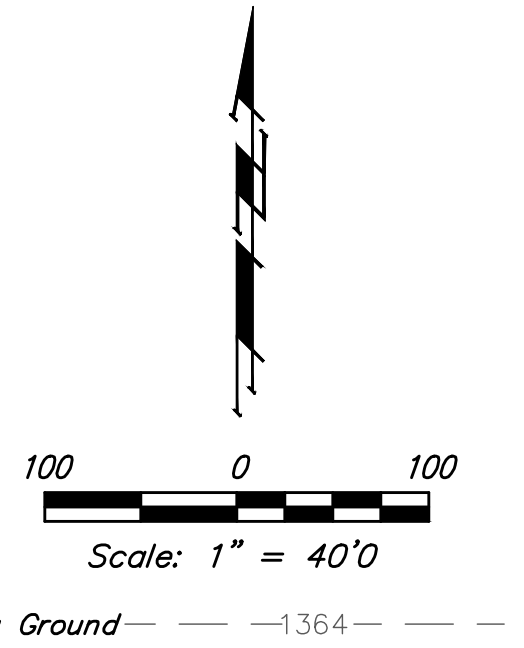

Install 50'x12' Gravel Construction Entrance from Existing Paved Roadway

NOTE:
 Contractor shall make sure all erosion control is in place before project is accepted. This plan represents the minimum standard. Any additional erosion control measures shall be installed by the Contractor as needed.

EROSION CONTROL MEASURE	INSTALL	MAINTAIN
CONSTRUCTION ENTRANCE (EA)	1	0
SILT FENCE (LF)	0	0
MAINTAIN EROSION CONTROL BMP's (LS)	0	1

* ALL EXISTING BMP's INCLUDING CONSTRUCTION ENTRANCE, SEDIMENT BARRIERS, SILT FENCE, CUT-OFF TRENCH, AND EROSION CONTROL MAT SHALL BE MAINTAINED AND REPAIRED IF NECESSARY.

NOTES:
 1. Contractor shall make sure all erosion control is in place before project is accepted. This plan represents the minimum standard. Any additional erosion control measures shall be installed by the Contractor as needed.
 2. Removal of Gravel Construction Entrance for pavement construction shall be included in bid item "Site Clearing & Restoration"
 3. This Plan is Not To Be Used As A Comprehensive Grading Plan. All Spot Elevations Are Proposed & Subject To Change.
 All areas disturbed during construction shall be seeded, mulched, and fertilized as per Cover Sheet General Notes.



Baughman Sandcrest 4th Addition - Phase III
EROSION CONTROL
 Water Distribution System

Baughman Company, P.A. 315 Ellis St. Wichita, KS 67211 P 316-262-7271 F 316-262-0149
 ENGINEERING | SURVEYING | PLANNING | LANDSCAPE ARCHITECTURE

PROJECT NUMBER 448-90898	DESIGN AEG	DRAWN JAK
REVISIONS:	APPROVED	DATE 11/08/19
	SCALE Noted	SHEET

6 OF 13