

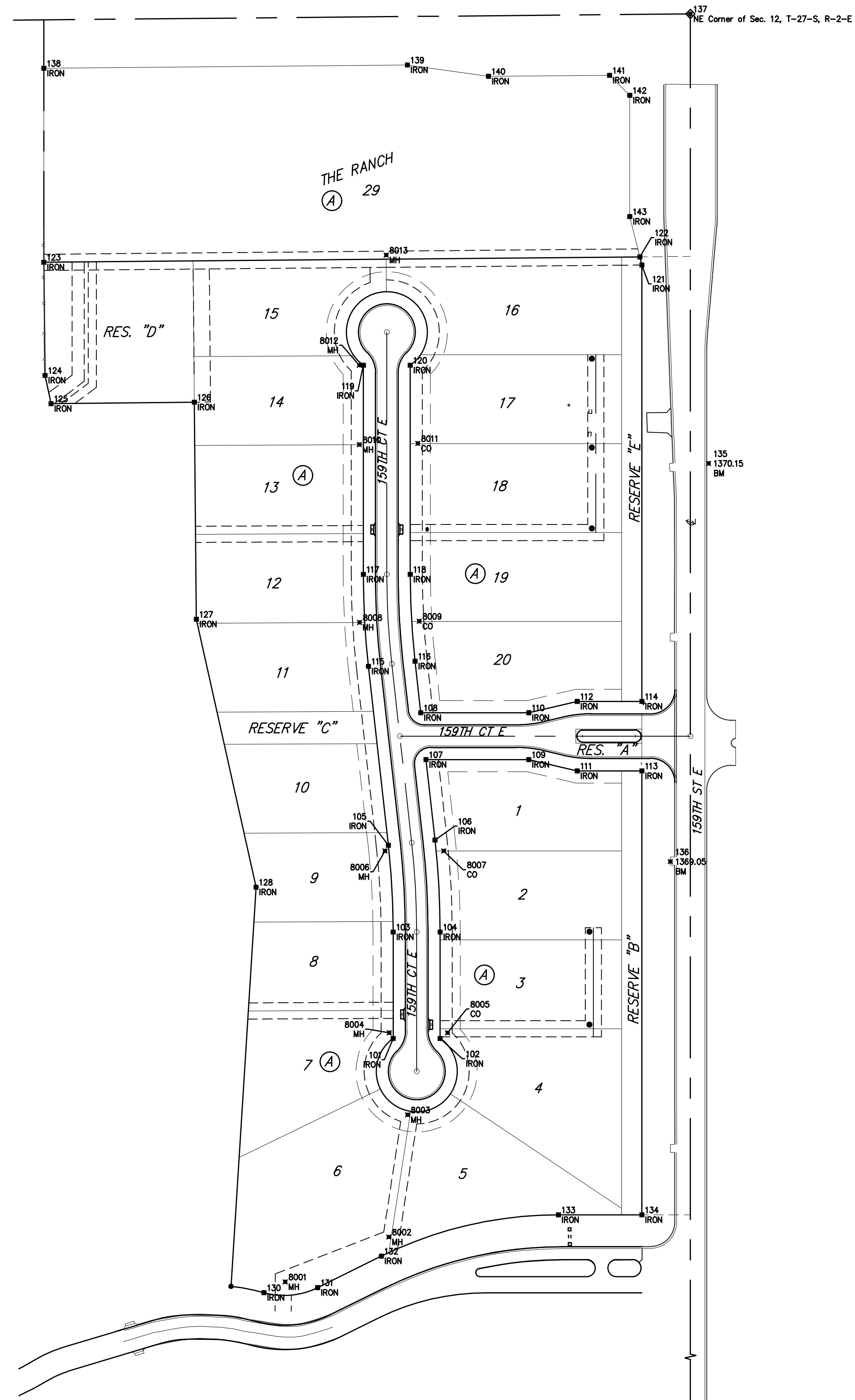

**BENCHMARKS:**  
 #1: "X" CUT CHISELED ON CURB INLET,  
 8.9' S. & 27.5' W. OF THE NW COR., LOT  
 22, BLOCK 1, QUAIL CROSSING ADDITION,  
 PHASE 2, 22.3' EAST OF @ N. 159TH ST. E.  
 ELEV. = 1370.15 (NAVD88)

#2: "X" CUT CHISELED ON CURB INLET,  
 13.2' S. & 60.1' E. OF THE NE COR., LOT  
 2, BLOCK A, THE RANCH 2ND ADDITION,  
 24.9' WEST OF @ N. 159TH ST. E.  
 ELEV. = 1369.05 (NAVD88)

IRONS			
Point #	Northing	Easting	Description
101	3,732.40	9,632.23	IRON
102	3,732.40	9,690.23	IRON
103	3,864.06	9,632.23	IRON
104	3,864.06	9,690.23	IRON
105	3,971.47	9,626.27	IRON
106	3,977.89	9,683.92	IRON
107	4,077.46	9,672.83	IRON
108	4,135.46	9,666.38	IRON
109	4,077.46	9,800.00	IRON
110	4,135.46	9,800.00	IRON
111	4,063.46	9,860.00	IRON
112	4,149.46	9,860.00	IRON
113	4,063.46	9,940.00	IRON
114	4,149.46	9,940.00	IRON
115	4,192.79	9,601.64	IRON
116	4,199.21	9,659.28	IRON
117	4,306.62	9,595.32	IRON
118	4,306.62	9,653.32	IRON
119	4,565.37	9,595.32	IRON
120	4,565.37	9,653.32	IRON
121	4,689.37	9,940.00	IRON
122	4,699.43	9,937.50	IRON
123	4,692.74	9,200.00	IRON
124	4,552.74	9,201.50	IRON
125	4,517.81	9,208.90	IRON
126	4,519.63	9,386.21	IRON
127	4,251.14	9,388.64	IRON
128	3,919.54	9,462.46	IRON
130	3,417.90	9,472.28	IRON
131	3,424.13	9,538.74	IRON
132	3,463.07	9,617.65	IRON
133	3,514.19	9,836.73	IRON
134	3,514.19	9,940.00	IRON
135	4,443.85	10,022.29	BM #1
136	3,951.27	9,975.11	BM #2
137	5,000.00	10,000.00	NE Corner of Sec. 12, T-27-S, R-2-E
138	4,932.74	9,200.00	IRON
139	4,936.82	9,649.88	IRON
140	4,922.89	9,750.16	IRON
141	4,924.09	9,900.00	IRON
142	4,899.32	9,925.00	IRON
143	4,749.31	9,925.00	IRON



	The Ranch 2nd Addition	
	<b>COORDINATES</b>	
Street Improvements		
<small>Baughman Company, P.A. 315 Ellis St. Wichita, KS 67211 P 316-262-7271 F 316-262-0149          ENGINEERING   SURVEYING   PLANNING   LANDSCAPE ARCHITECTURE</small>		
PROJECT NUMBER <b>2019-085564</b>	DESIGN AEG	DRAWN HIW
REVISIONS:	APPROVED	DATE 11/11/19
	SCALE Noted	SHEET <b>22 OF 23</b>