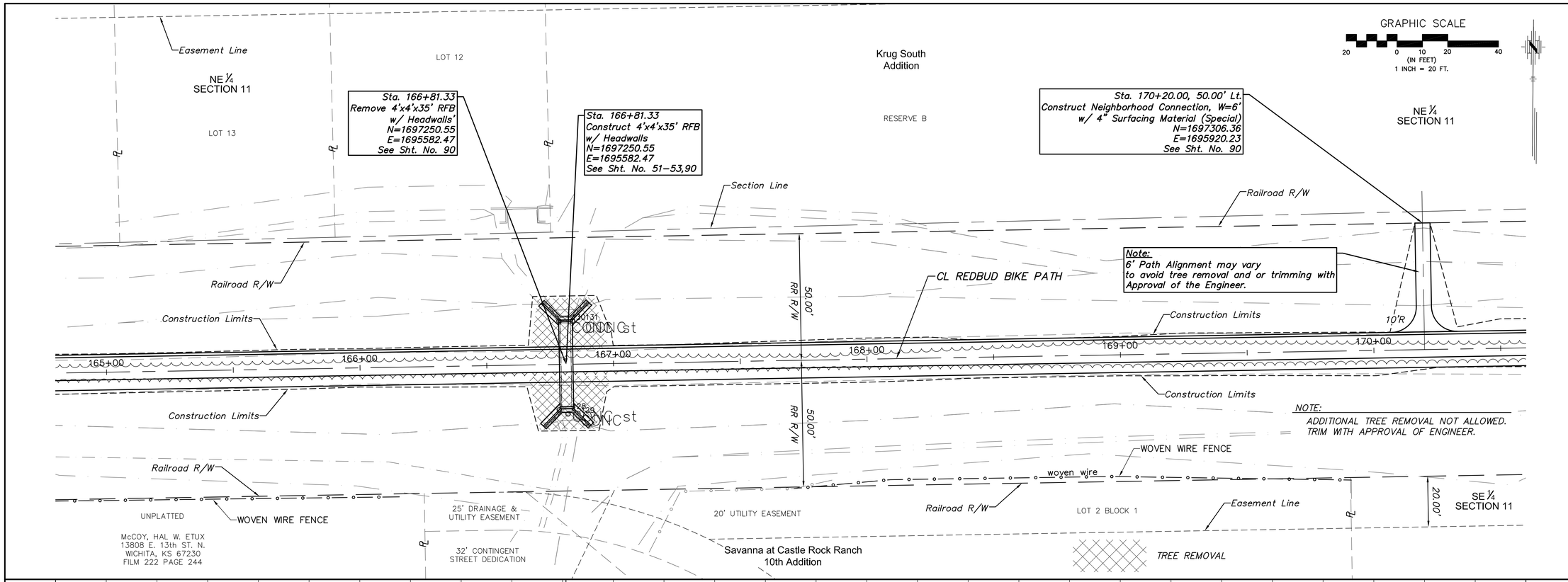

No.	Date	By	Approved	Revision

REDBUD BIKE PATH
K-96 TO 159TH STREET EAST

PLAN & PROFILE

CITY OF WICHITA, KANSAS

GARY JANZEN, P.E. – CITY ENGINEER
C.O.W. Project #472-85360, O.C.A. #707125

POE & ASSOCIATES, INC.
CONSULTING ENGINEERS
544 West Douglas Avenue ■ Wichita, KS 67203
Phone 316/685-4114 ■ FAX 316/685-4444

THOMAS S. EVANS
LICENSED
24211
KANSAS
PROFESSIONAL ENGINEER

FINAL

Engineer: T. EVANS
Designer: J. UNRUH
Dwg: P:\102127 Redbud Wichita\DWG\102127-BASE-cut grade down2
Poe Job No: 102127
Date: SEPTEMBER 2018