

Notes:

No traffic control is required if the Work Space is located outside of the clear zone.

For operations of 60 minutes or less, all signs and channelizing devices may be eliminated if a vehicle with high-intensity rotating, flashing, oscillating, or strobe lights is used.

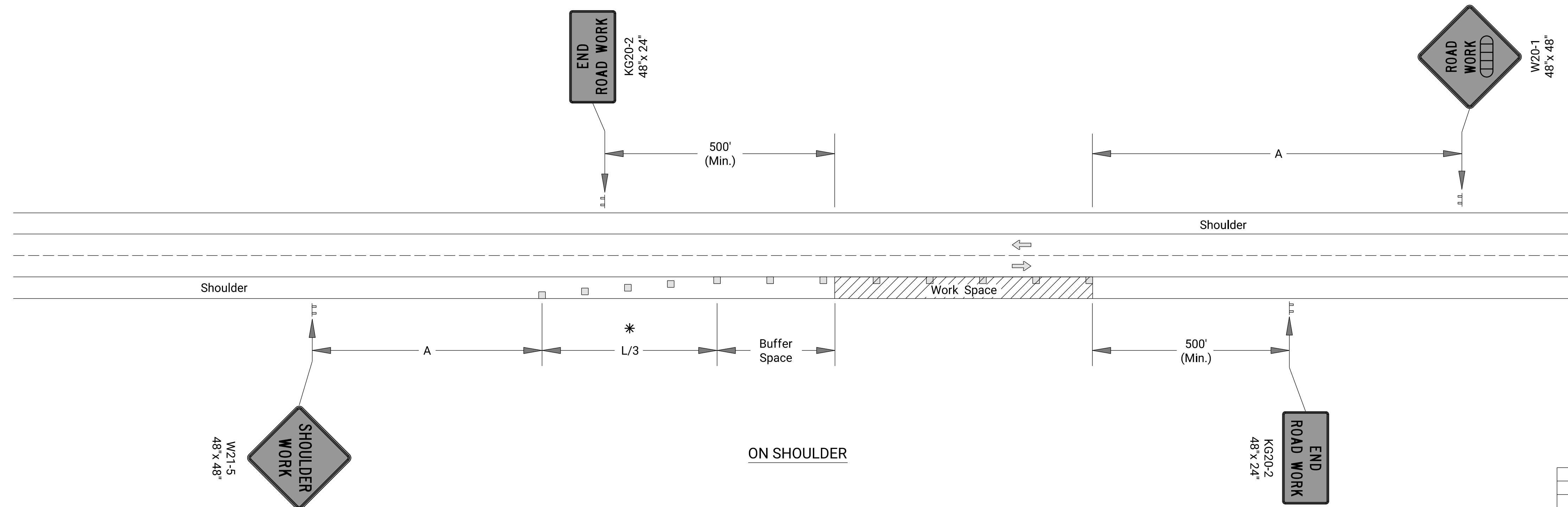

\* Omit taper if paved shoulder is less than 8' wide.

- Channelizing Device
- ▣ Ahead, 1500 ft, or 1 Mile

3					
2					
1					
NO.	DATE	REVISIONS	BY	APPD	

**KANSAS DEPARTMENT OF TRANSPORTATION**

**TRAFFIC CONTROL  
SHOULDER WORK  
UNDIVIDED ROADWAY**

TE720

FHWA APPROVAL	06/01/15	APPD	Kristina Ericksen
DESIGNED	L.E.R.	DETAILED	R.W.B.
DESIGN CK.		QUAN. CK.	
		TRACED	
		TRACE CK.	