

SANITARY SEWER IMPROVEMENTS

Point #	Northing	Easting	Raw Description
8000	7658.26	18437.29	0+00
8001	7685.16	18704.96	2+69.0
8002	8015.15	18701.53	5+99.0
8003	8355.14	18698.00	9+39.0
8004	8634.47	18695.10	12+18.4
8005	8698.83	18805.47	13+46.1
8006	8702.14	19144.69	16+85.4
8007	7690.50	19051.89	2+47.0
8008	7696.75	19457.63	7+52.8
8009	7700.25	19685.26	9+80.4
8010	7625.44	19052.89	0+65.1
8011	7539.92	19177.55	2+16.2
8012	7486.97	19174.37	2+69.3
8013	7452.03	19215.06	3+22.9
8014	7478.25	19362.11	4+72.3
8015	7482.64	19647.02	7+57.2
8016	7514.43	19724.27	8+40.8
8017	8019.03	18953.46	2+52.0
8018	8021.34	19103.45	4+02.0
8019	8066.55	19181.76	4+92.4
8020	8068.39	19301.75	6+12.4
8021	8018.40	19302.52	6+62.4
8022	8024.27	19684.11	10+44.0
8023	8358.47	18914.83	2+16.9
8024	8361.92	19138.91	4+41.0
8025	8340.49	19347.01	0+00
8026	8228.47	19305.33	1+19.5

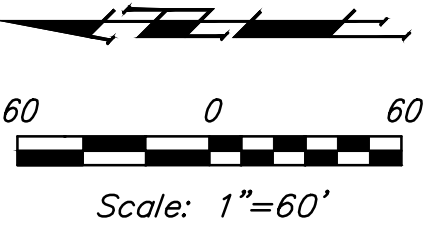
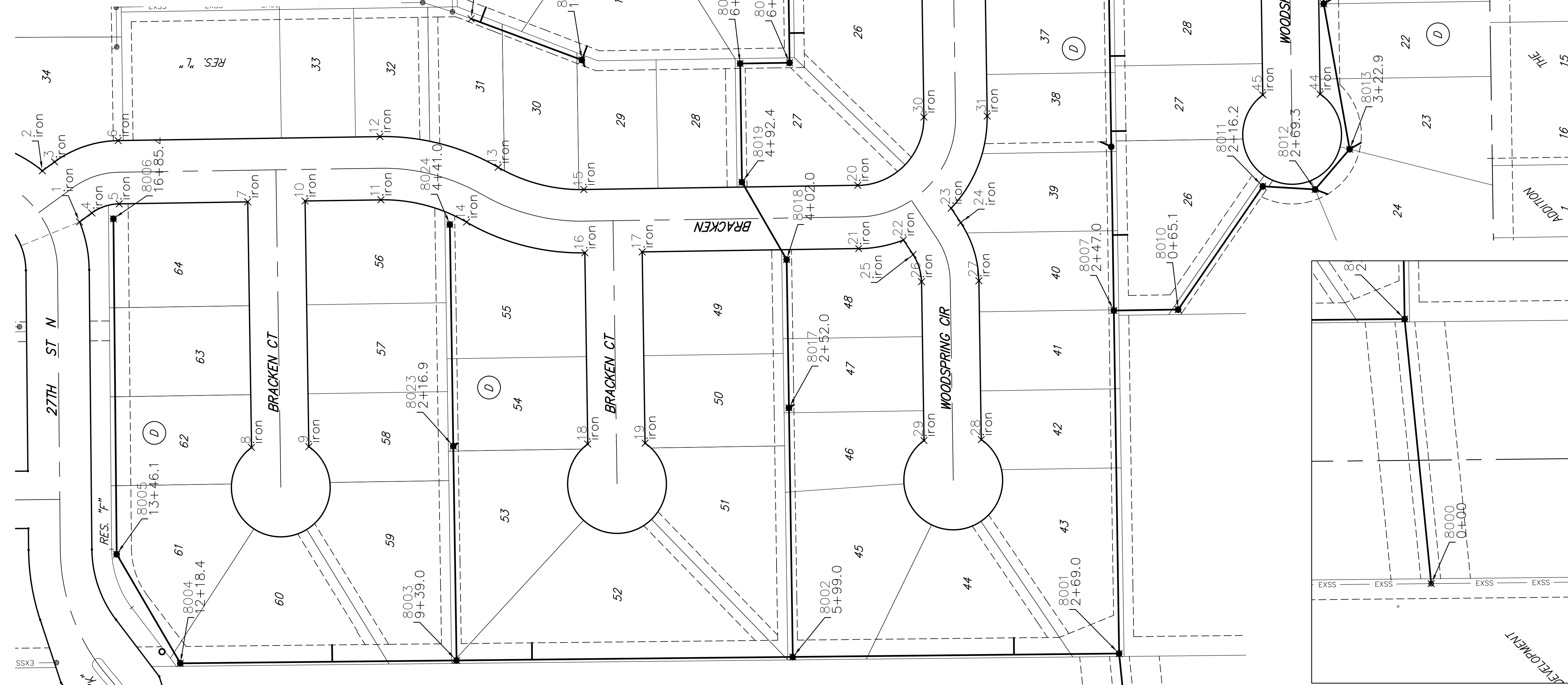

COORDS IRON

Point #	Northing	Easting	Raw Description
1	8736.32	19141.50	iron
2	8774.04	19193.20	iron
3	8761.63	19202.26	iron
4	8723.91	19150.56	iron
5	8696.35	19159.78	iron
6	8697.34	19223.77	iron
7	8566.30	19161.78	iron
8	8562.48	18913.39	iron
9	8504.48	18914.28	iron
10	8508.30	19162.67	iron
11	8431.63	19163.85	iron
12	8432.61	19227.84	iron
13	8313.04	19196.79	iron
14	8345.04	19141.36	iron
15	8226.45	19174.30	iron
16	8225.47	19110.31	iron
17	8167.47	19111.20	iron
18	8222.49	18916.92	iron
19	8164.50	18917.82	iron
20	7949.48	19178.56	iron
21	7948.50	19114.57	iron
22	7903.30	19123.29	iron
23	7855.02	19155.44	iron
24	7845.24	19140.75	iron
25	7893.52	19108.60	iron
26	7884.98	19081.12	iron
27	7826.98	19082.02	iron
28	7824.51	18921.35	iron
29	7882.50	18920.46	iron
30	7882.54	19247.60	iron
31	7818.55	19248.58	iron
32	7824.32	19623.80	iron
33	7888.31	19622.82	iron
34	7834.77	19673.27	iron
35	7868.57	19720.40	iron
36	7852.45	19731.97	iron
37	7818.64	19684.84	iron
38	7789.41	19694.40	iron
39	7789.97	19752.39	iron
40	7597.68	19754.27	iron
41	7597.12	19696.27	iron
42	7545.63	19646.06	iron
43	7487.64	19646.95	iron
44	7481.85	19270.86	iron
45	7539.84	19269.97	iron
46	7956.97	19689.77	iron
47	7957.59	19753.76	iron
48	8079.24	19752.58	iron
49	8078.62	19688.58	iron
50	8170.08	19742.02	iron
51	8156.00	19679.58	iron
52	8160.20	19678.66	iron
53	8218.08	19670.26	iron
54	8215.88	19526.93	iron
55	8157.88	19527.83	iron
56	8348.27	19680.08	iron
57	8333.87	19742.44	iron

FIREFLY WAY ADDITION
COORDINATE SHEET
 SANITARY SEWER IMPROVEMENTS
 Baughman Company, P.A.
 ENGINEERING, ARCHITECTURE, PLANNING & LANDSCAPE ARCHITECTURE
 APPROVED: [Signature]
 DATE: 11/25/19
 SHEET 19 OF 20

