

PLOTTED: Tuesday, September 03, 2019 @ 04:30PM  
 J:\CIVIL\0417\DWG\TRAFFIC\0417-C801.DWG

STATE	PROJECT NO.	YEAR	SHEET NO.	TOTAL SHEETS
KANSAS	87 N-0662-01	2019	149	194

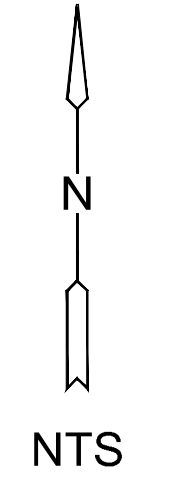

PHASE	HANDLING OF TRAFFIC	STORM TRUNK LINE CONSTRUCTION	STREET CONSTRUCTION	OTHER CONSTRUCTION	REMARKS	PRIVATE PROPERTY MAINTENANCE OF ACCESS
1	No traffic restrictions	Construct storm sewer trunk outfall and line downstream of 17th Street.	None	None		None
2	Close 17th between Washington and east end of project. Wabash and Ohio closed to through traffic. Detour traffic around 17th via Mosley, 13th Street and Hydraulic (no trucks).	Construct between the west side of Wabash to the end of Phase 1 construction.	Construct between the west side of Ohio to the east end of the project.	Construct new water line across Ohio Street. Do not connect to existing system yet.		Construct temporary access off side streets for Bear's Automotive and McAdams Park parking lot. Weaver Mfg. access via cross-lot sharing with Sherwin-Williams.
3	Close 17th between Mosley and Ohio. Washington and Wabash closed to through traffic. Detour traffic around 17th via Mosley, 13th Street and Hydraulic (no trucks).	Construct between the west side of Washington to the end of Phase 2 construction.	Construct between the west side of Wabash to the west side of Ohio.	Construct remaining new water line in 17th Street. Connect to portion constructed in Phase 2. Connect to existing system at Mosley and Ohio and place into service.	To complete water line work, partial closure of the Mosley intersection may be required.	Maintain temporary access off side streets for Bear's Automotive and McAdams Park parking lot. Weaver Mfg. access via cross-lot sharing with Sherwin-Williams. Melton and SKO access off Mosley.
4	Close 17th between Mosley and Wabash. Washington closed to through traffic. Detour traffic around 17th via Mosley, 13th Street and Hydraulic (no trucks).	Construct between the west side of Mosley to the end of Phase 3 construction.	Construct between the east side of Mosley to the west side of Wabash.	None		Weaver Mfg. access via cross-lot sharing with Sherwin-Williams. Melton access off Mosley.
5	Close 17th between 1/2 block west of Mosley and 1/2 block east of Mosley. Close Mosley between 16th Street and 18th Street. Detour all traffic around 17th using Broadway, 13th and Hydraulic. Detour all traffic around Mosley using 21st Street, Broadway and 13th Street.	Construct storm trunk line across Mosley to the limits of this phase.	Construct the 17th and Mosley intersection pavement.	Construct Mosley water lines north and south and connect to existing system and place into service. Construct portion of 17th Street water line across Mosley. Construct 36" sanitary sewer improvements.	This phase to be limited to three weeks.	One of the current Burger Stand accesses to remain open at all time. One of the current Melton accesses to remain open at all time.
6	Close 17th between St. Francis and Mosley. Santa Fe and Mead closed to through traffic. Detour all traffic around 17th via Broadway, 21st Street and Mosley.	Construct between Sta. 37+75 to the end of Phase 5 construction.	Construct between Sta. 37+75 to the west side of Mosley.	Construct new water in 17th from Santa Fe to Mosley. Connect to existing system at each end and place into service. Construct new 8" sanitary sewer.		Subdivide phase to provide the following: L&G Foods will need one of two drives open at all time, LS Industries will need one of three drives open at all time, Wheeler Wholesale/Mead Street to have right-in/right-out access to 17th at all time. Cereal Food Processors will require truck access at its only drive and may require temporary driveway widening construction and fence removal and replacement. Bartels and Shores will need access through the staging area throughout the entire phase.



- LEGEND**
- Street Construction Work Zone
  - Storm Sewer Trunk Line Construction
  - Type III Barricades (hard closure)
  - Type III Barricades (soft closure)

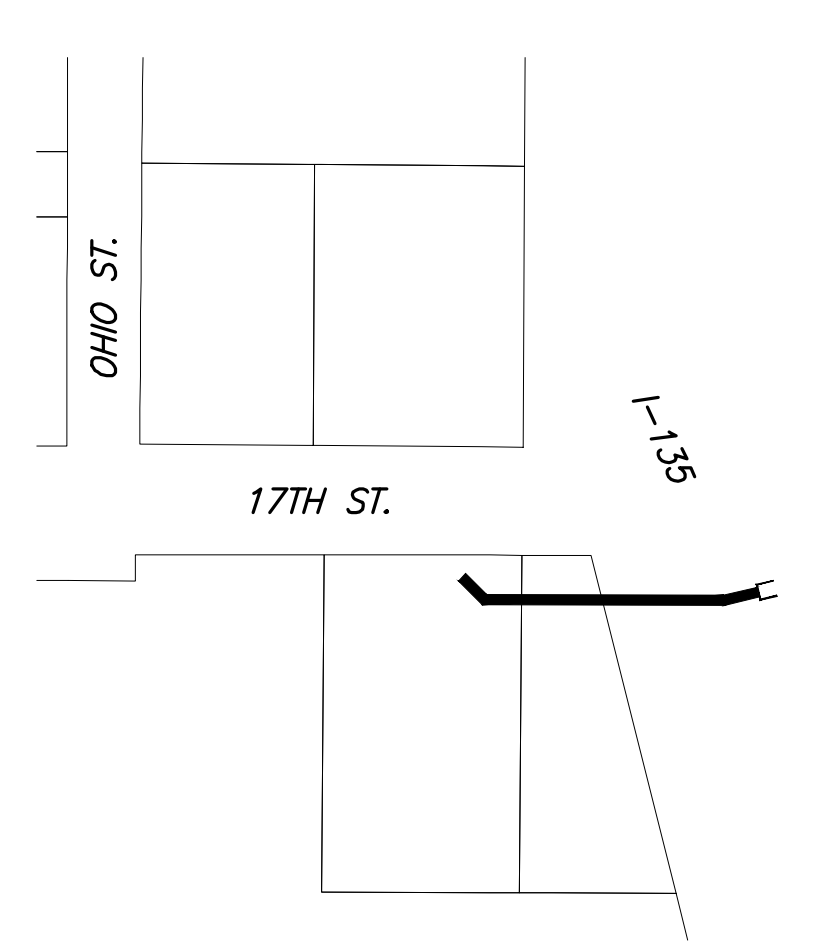

PHASE 1

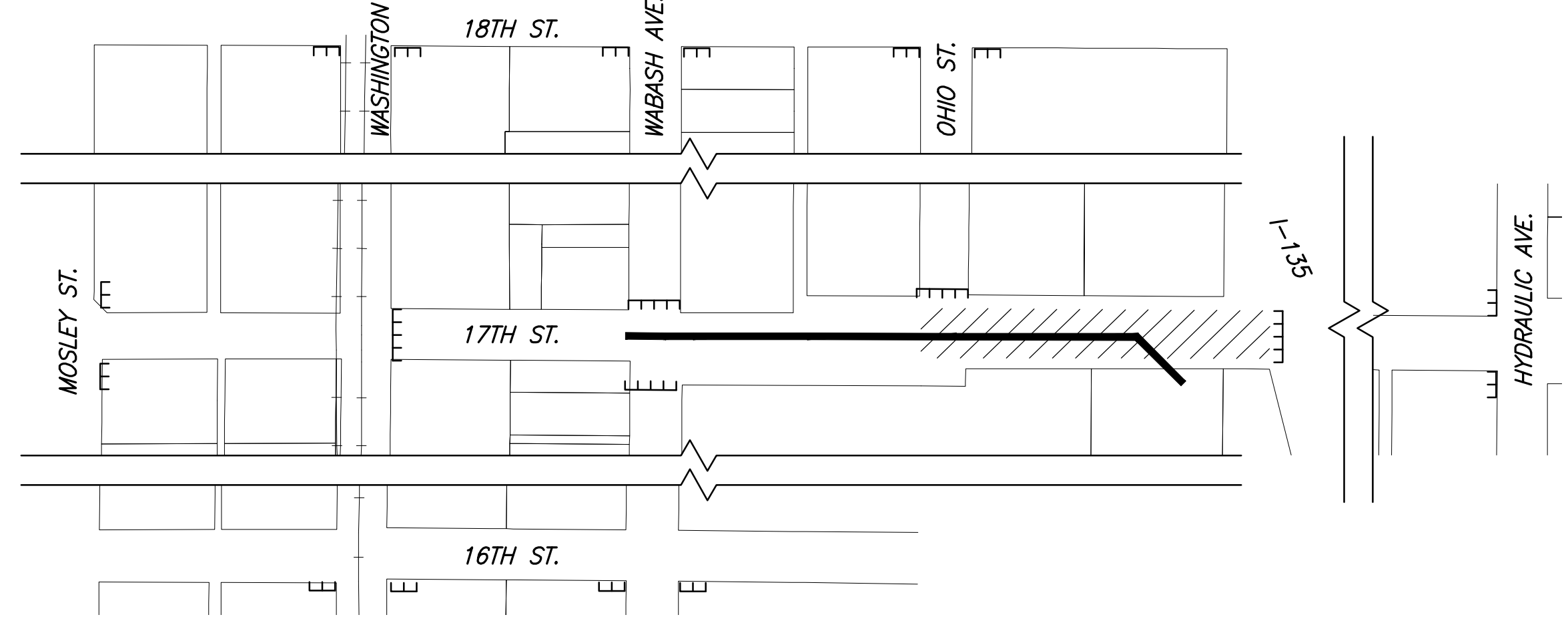

PHASE 2

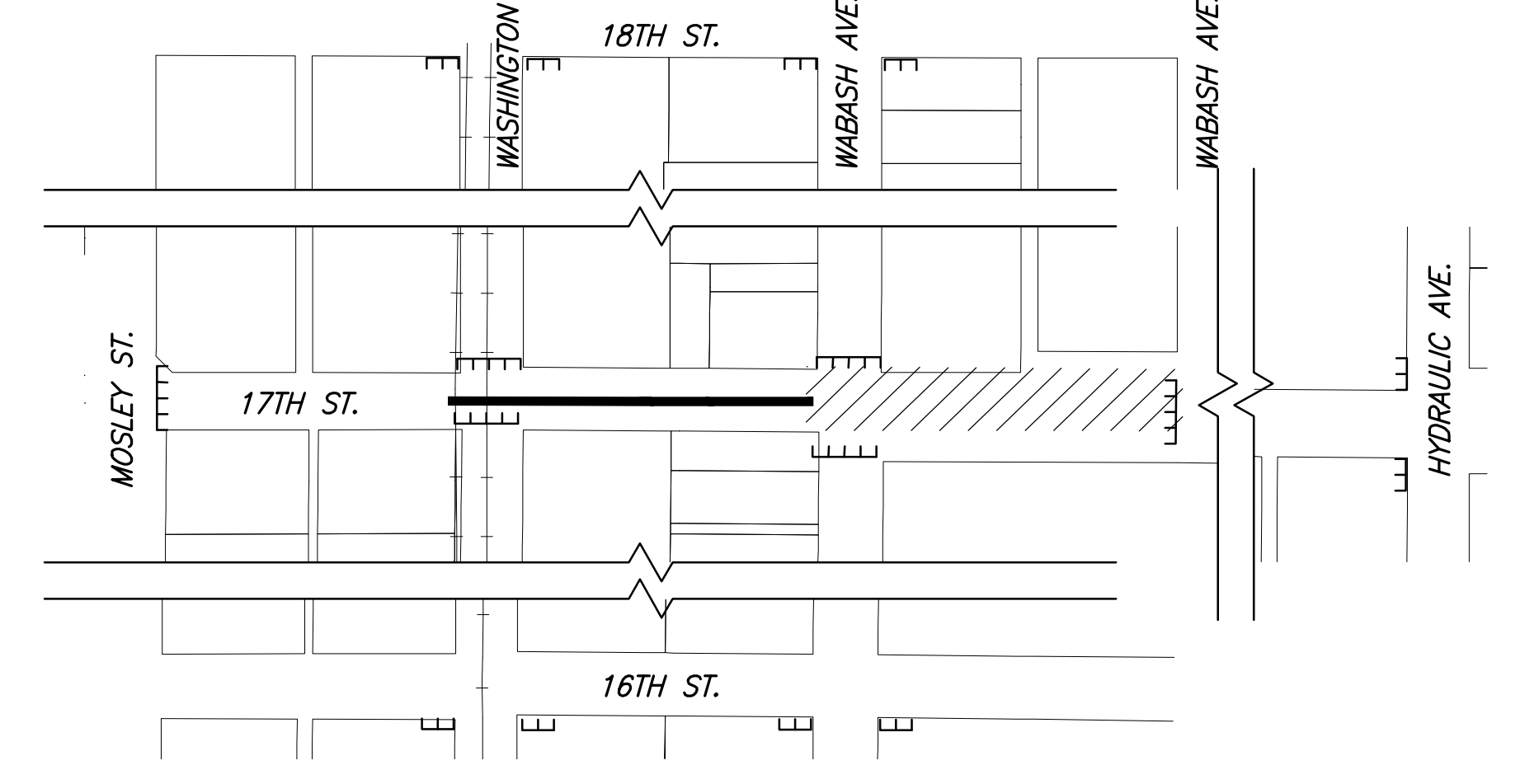

PHASE 3

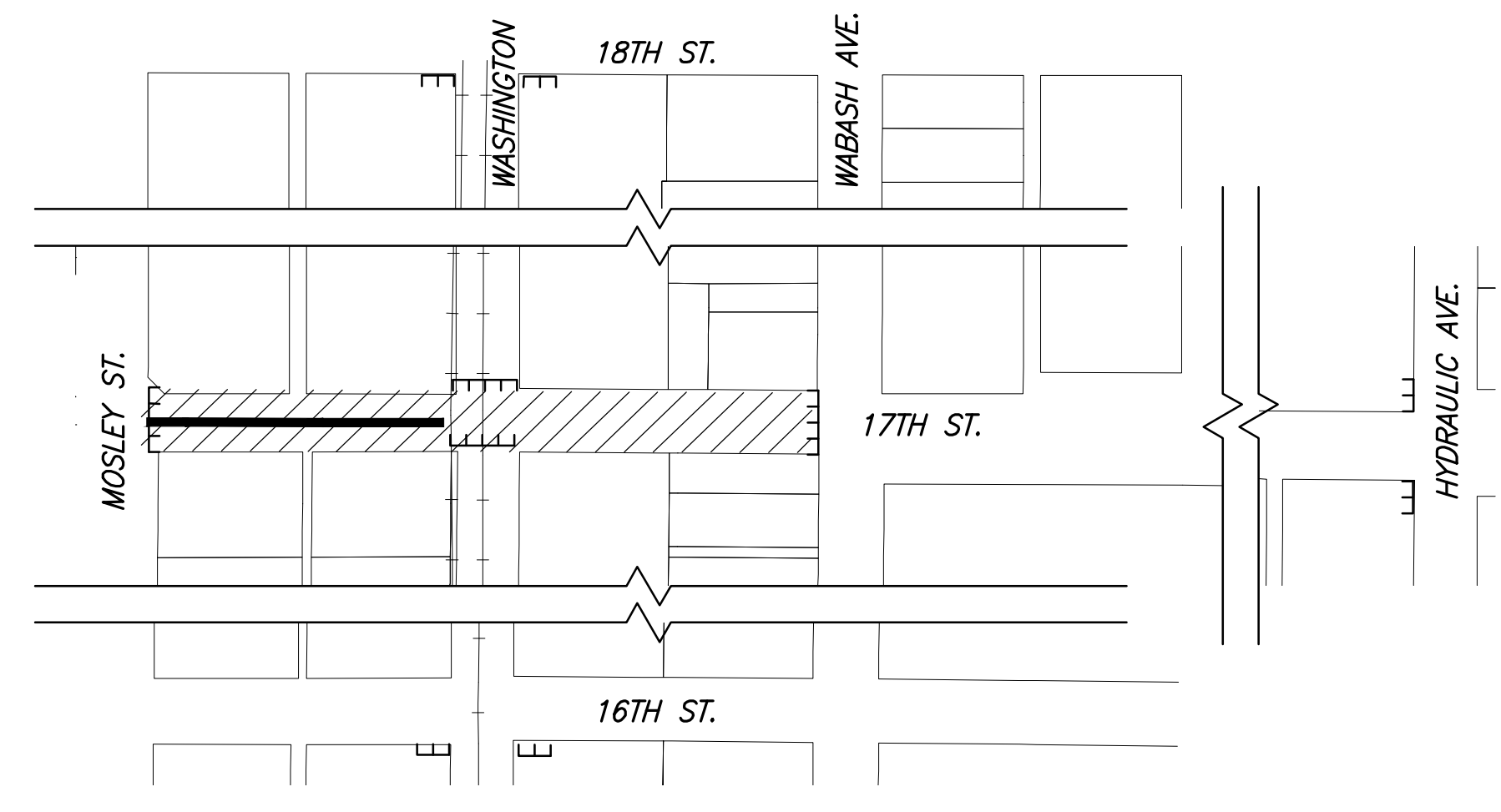

PHASE 4

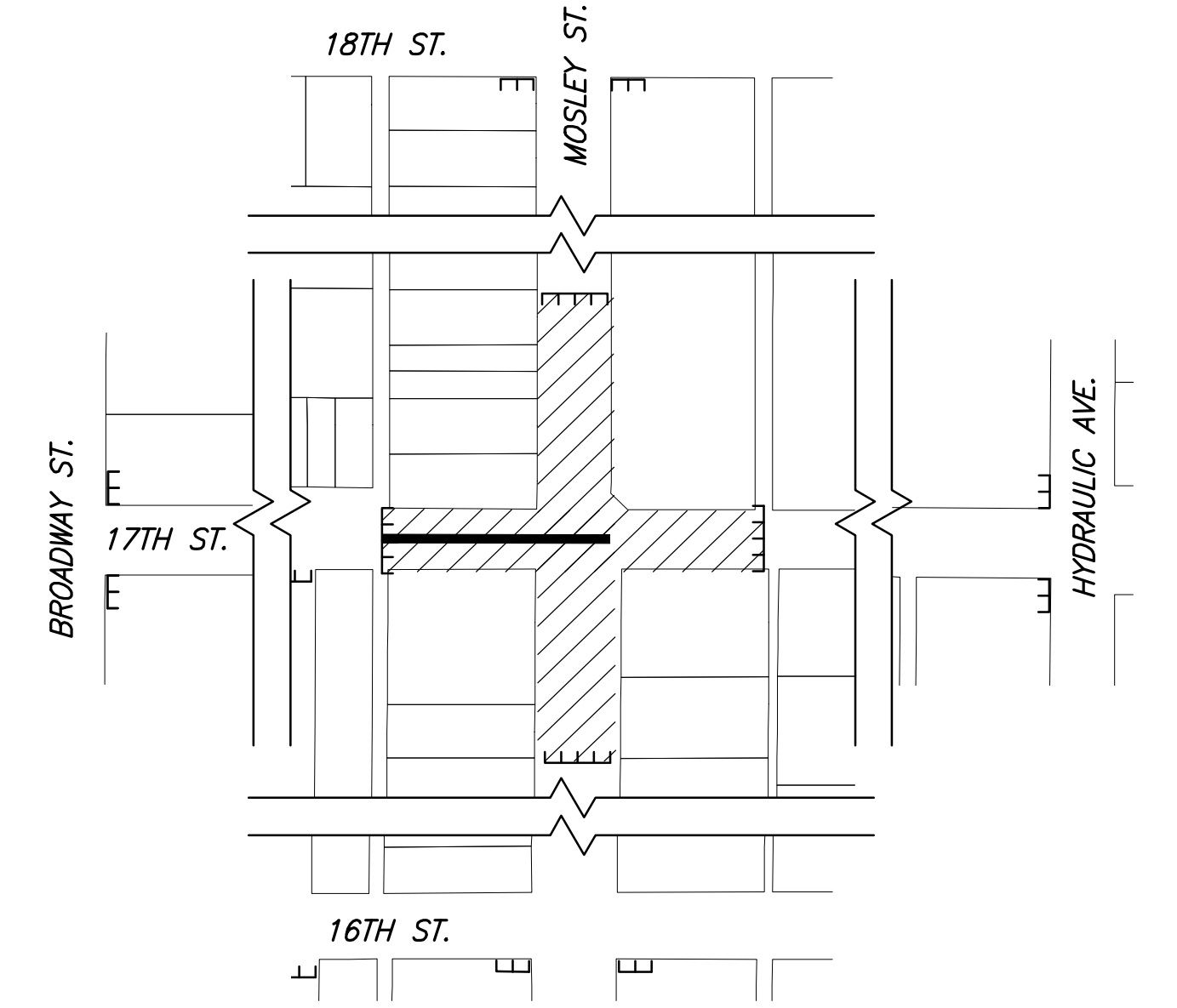

PHASE 5

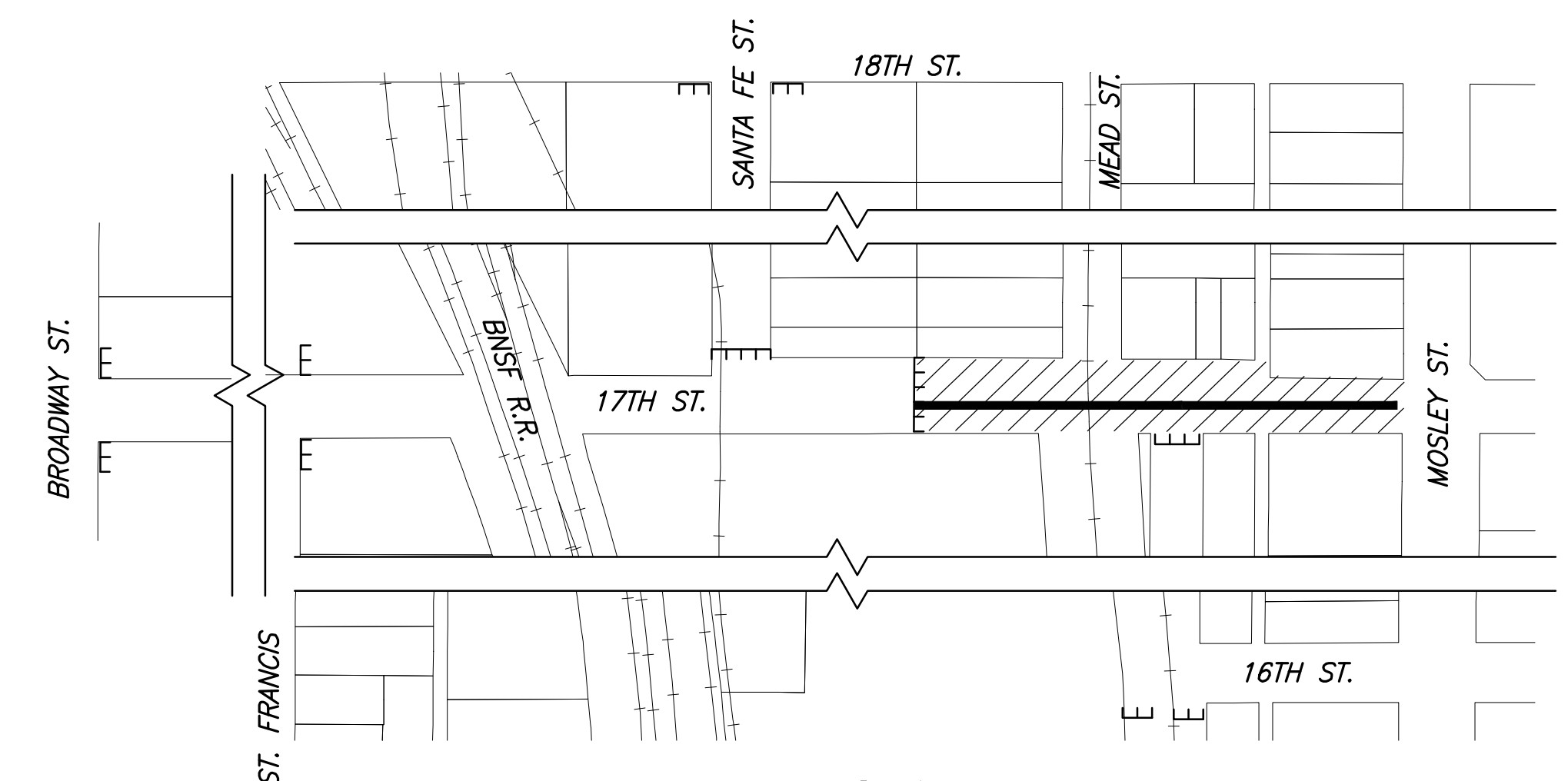

PHASE 6

STREET IMPROVEMENTS FOR  
**17TH ST - BROADWAY TO I-135**  
 FROM BROADWAY TO I-135

©2019  
 MKEC Engineering  
 All Rights Reserved  
 www.mkec.com  
 These drawings and their contents, including, but not limited to, all concepts, designs, & ideas are the exclusive property of MKEC Engineering (MKEC), and may not be used or reproduced in any way without the express consent of MKEC.

**CONSTRUCTION SEQUENCE SUMMARY**

PROJECT NO.	87 N-0662-01	
DATE	8/30/2019	
SCALE	NTS	
DESIGNED	DRAWN	CHECKED
JRA	RAM	JRA
NO.	REVISION	DATE

SHEET NO.  
149 OF 194