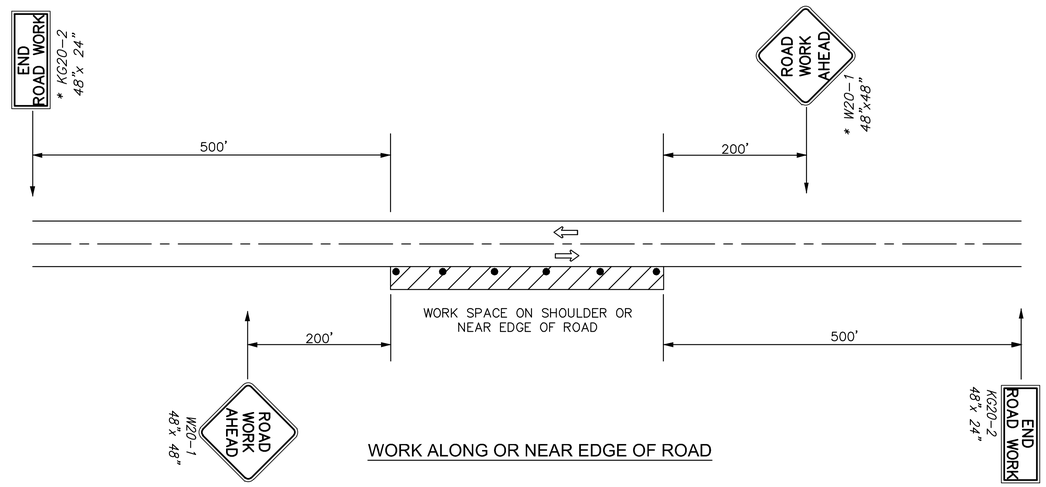

WORK ALONG OR NEAR EDGE OF ROAD

Temporary concrete barrier is to be used when open excavations are immediately adjacent to an open lane of traffic.

When work zone is 6' or more from back of curb, traffic controls are not necessary.

For operations of 60 minutes or less, all signs and channelizing devices may be eliminated if a vehicle with high-intensity, rotating, flashing, oscillating, or stroke lights is used.

** Not Required on 4-lane or divided roadways.*

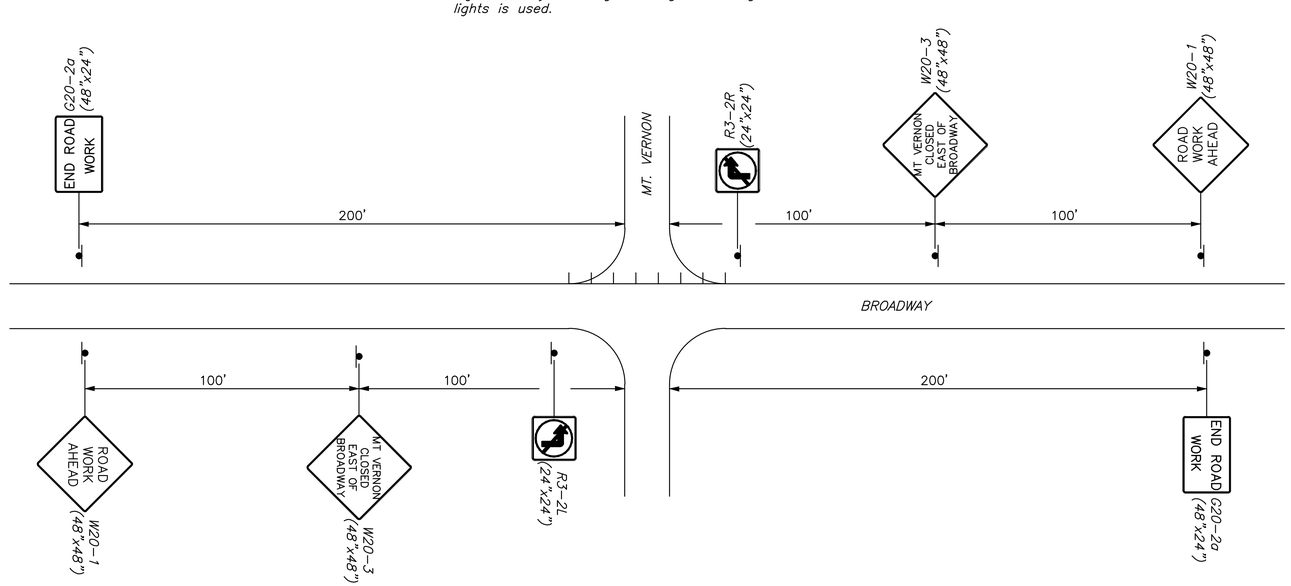

PHASES 12-13, BROADWAY TRAFFIC CONTROL PLAN

LEGEND

- *Type III Barricades with lights*
- *Mount On Type III Barricade*
- *Type B Warning Light*
- *Sign*
- *Direction of Traffic*
- *Work Area*
- *Shoofly Detour*
- *Channelizer*
- *Mount Overhead on Signal Cross-arm*
- *Temporary Asphalt Widening*

MKEC
Wichita, KS • 316-684-9600

STREET IMPROVEMENTS FOR

MT. VERNON IMPROVEMENTS

BROADWAY TO SOUTHEAST BLVD.

©2019
MKEC Engineering
All Rights Reserved
www.mkec.com
These drawings and their contents, including, but not limited to, all concepts, designs, & ideas are the exclusive property of MKEC Engineering (MKEC), and may not be used or reproduced in any way without the express consent of MKEC.

TYPICAL TRAFFIC CONTROL DETAILS

PROJECT NO.	87 N-0660-01
DATE	8/19/2019
SCALE	NTS

DESIGNED	DRAWN	CHECKED
JRA	RAM	JRA

NO.	REVISION	DATE

SHEET NO.

PLOTTED: Friday, August 23, 2019 @ 04:19PM
J:\CIVIL\81939\DWG\TC\108139-TCD10.DWG