

PLOTTED: Friday, August 23, 2019 @ 03:07PM

J:\CIVIL\18\BROW\PRO\DETAIL ROW.DWG

STREET IMPROVEMENTS FOR
MT. VERNON IMPROVEMENTS
BROADWAY TO SOUTHEAST BLVD.

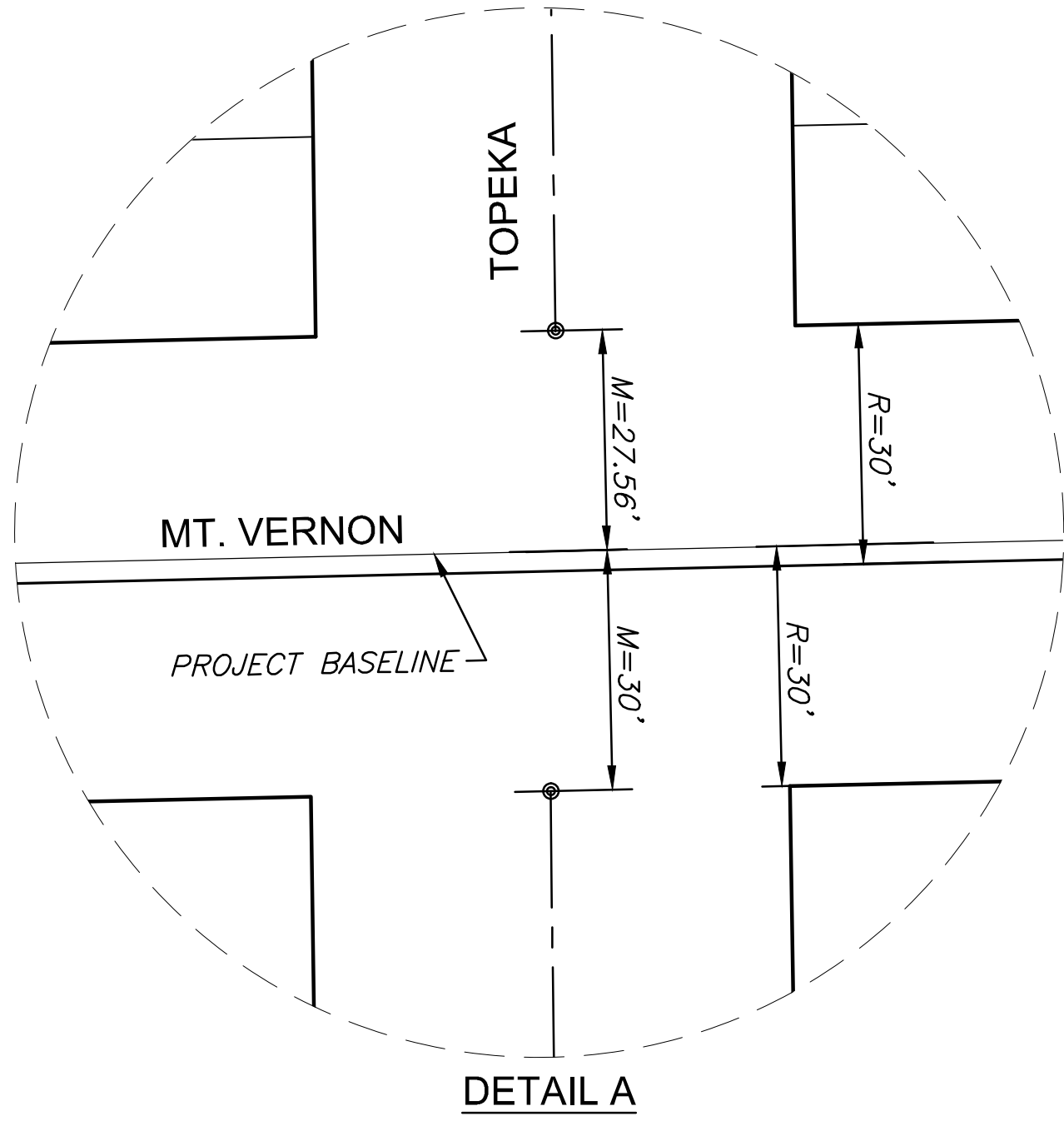
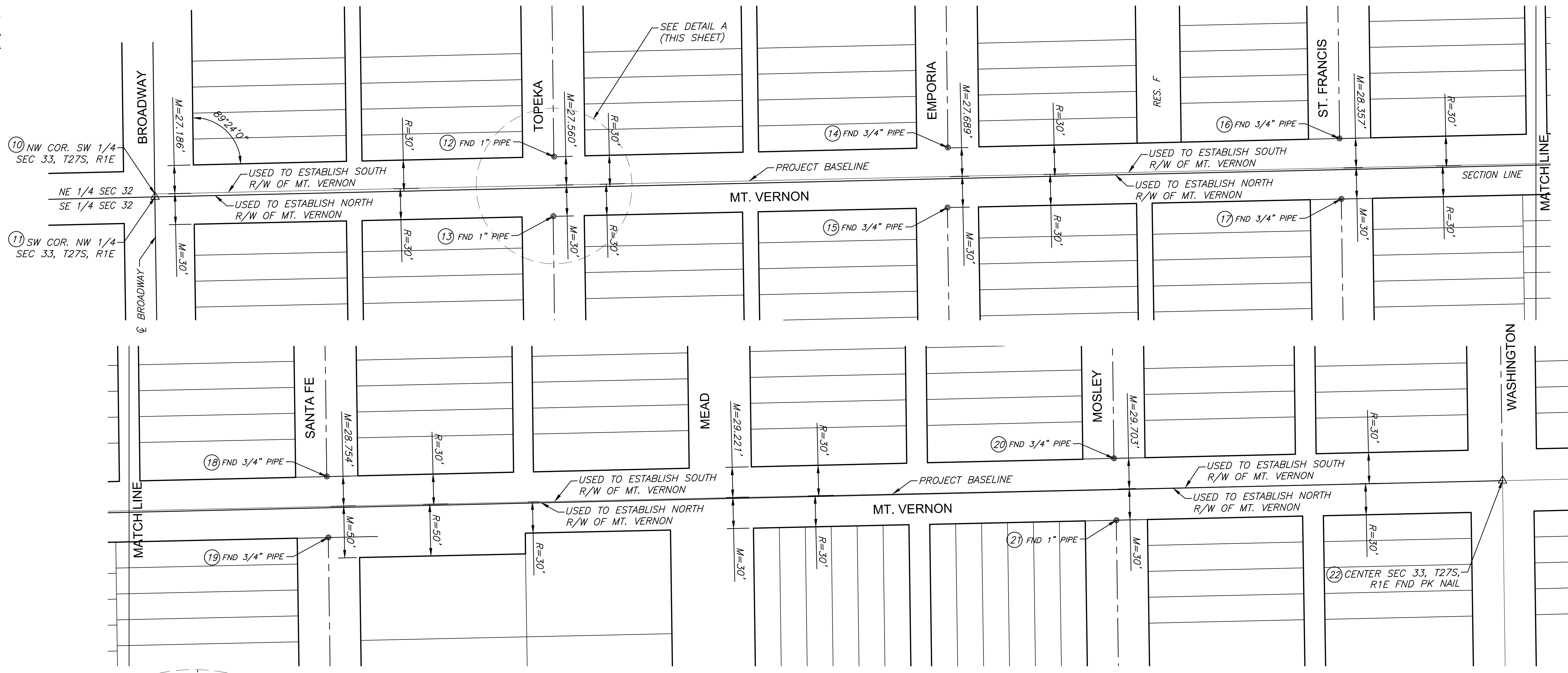

SURVEY POINTS			
Point #	Northing	Easting	Desc.
10	1675249.96	1649619.98	NW COR, SEC 33
11	1675247.10	1649620.03	SW COR, SEC 33
12	1675285.98	1650004.79	FND 1" PIPE
13	1675228.40	1650004.18	FND 1" PIPE
14	1675294.68	1650384.77	FND 3/4" PIPE
15	1675236.83	1650384.28	FND 3/4" PIPE
16	1675303.43	1650762.49	FND 3/4" PIPE
17	1675245.11	1650764.19	FND 3/4" PIPE
18	1675312.17	1651142.54	FND 3/4" PIPE
19	1675253.37	1651144.06	FND 3/4" PIPE
20	1675329.80	1651901.71	FND 3/4" PIPE
21	1675270.14	1651904.02	FND 1" PIPE
22	1675308.33	1652276.53	CENTER SEC 33

LEGEND

- - SURVEY MONUMENT
- △ - SECTION CORNER
- M - MEASURED
- R - RECORD
- P - PLATTED

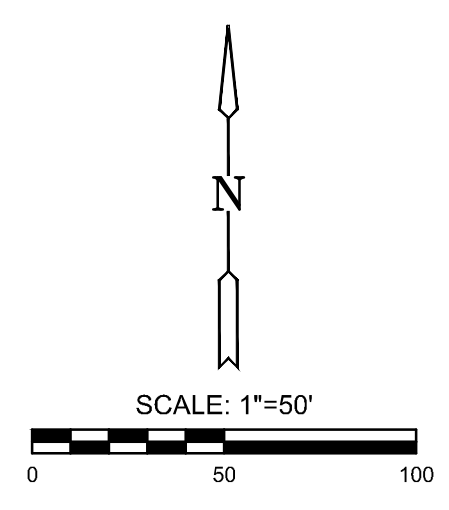

Note:

Referring to the City of Wichita Resurvey Plat. Two separate monuments were used to layout Right of Way along Mount Vernon. The monuments are noted as the SE Stone and the NW Stone. The SE Stone was used to establish the north and south Right of Way going west of Broadway and also to establish the north Right of Way going east of Broadway. The NW Stone was only used for south side of Mount Vernon going east of Broadway and creates varying Right of Way along the south Right of Way of Mt. Vernon as shown.

©2019 MKEC Engineering All Rights Reserved www.mkec.com
These drawings and their contents, including, but not limited to, all concepts, designs, & ideas are the exclusive property of MKEC Engineering (MKEC), and may not be used or reproduced in any way without the express consent of MKEC.

SURVEY DATA SHEET

PROJECT NO.	87 N-0660-01	
DATE	8/19/2019	
SCALE	1"=50'	
DESIGNED	DRAWN	CHECKED
JRA	RAM	JRA
NO.	REVISION	DATE
SHEET NO.		