

Notes

1. Tree removal and trimming should be limited to only those necessary for construction. The contractor shall protect all trees as specifically noted. All trees located outside of easements or trail right of way shall be protected.
2. Any bypass pumping necessary for construction shall be subsidiary to abandoning existing lift stations. Contractor to ensure that existing sanitary sewer flow is maintained and existing lift stations are operational until new lift station and force main is accepted and operational. Sanitary sewer service shall be maintained during the entire project.
3. No rye grass shall be used across Parcel 252713. Buffalo grass shall be utilized across this property with mulch at the standard specified rate.

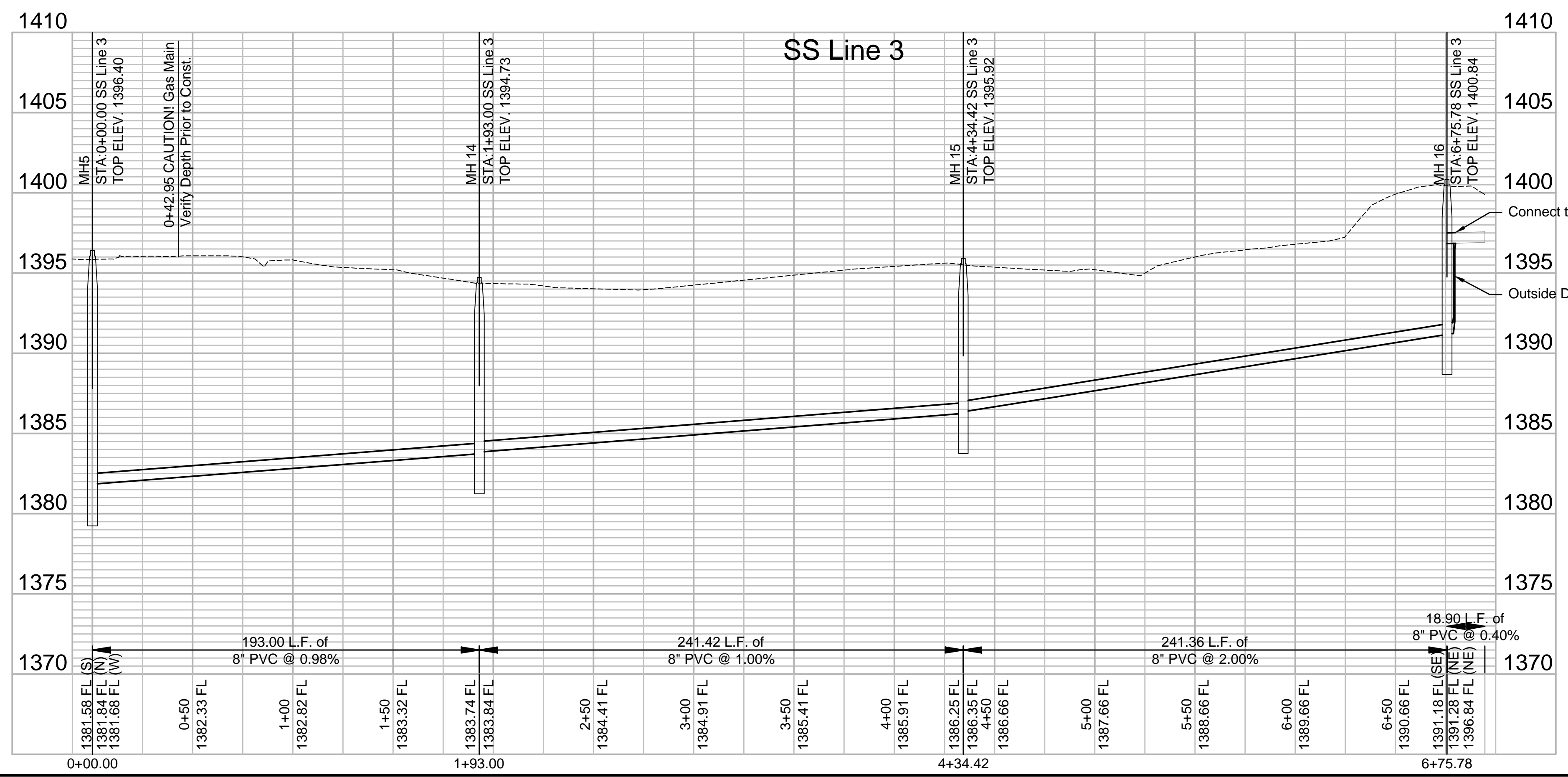
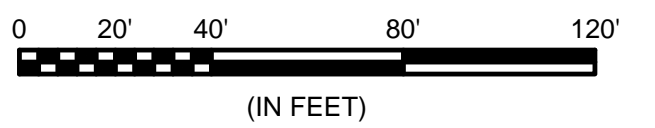
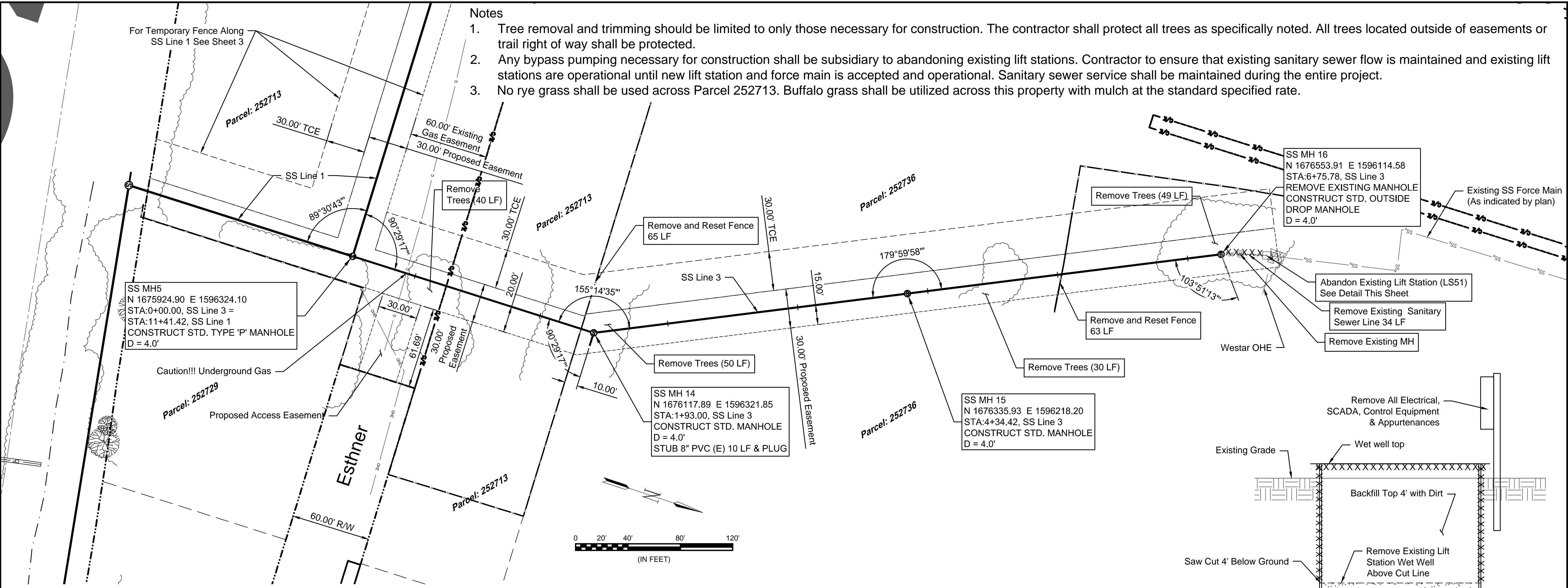

REV.	DATE	DESCRIPTION	BY

CITY OF WICHITA
WICHITA, KANSAS

Consolidation of Lift Stations
Near 151st St. & W. Kellogg

SS Line 3

JOB NO.: 17264967
DATE: NOV. 2019
DESIGNED BY: MTD
DRAWN BY: MTD

BAR IS ONE INCH ON ORIGINAL DRAWING
IF NOT ONE INCH ON THIS SHEET, ADJUST SCALES ACCORDINGLY.

DRAWING NUMBER

SHEET NUMBER **6** OF **36**