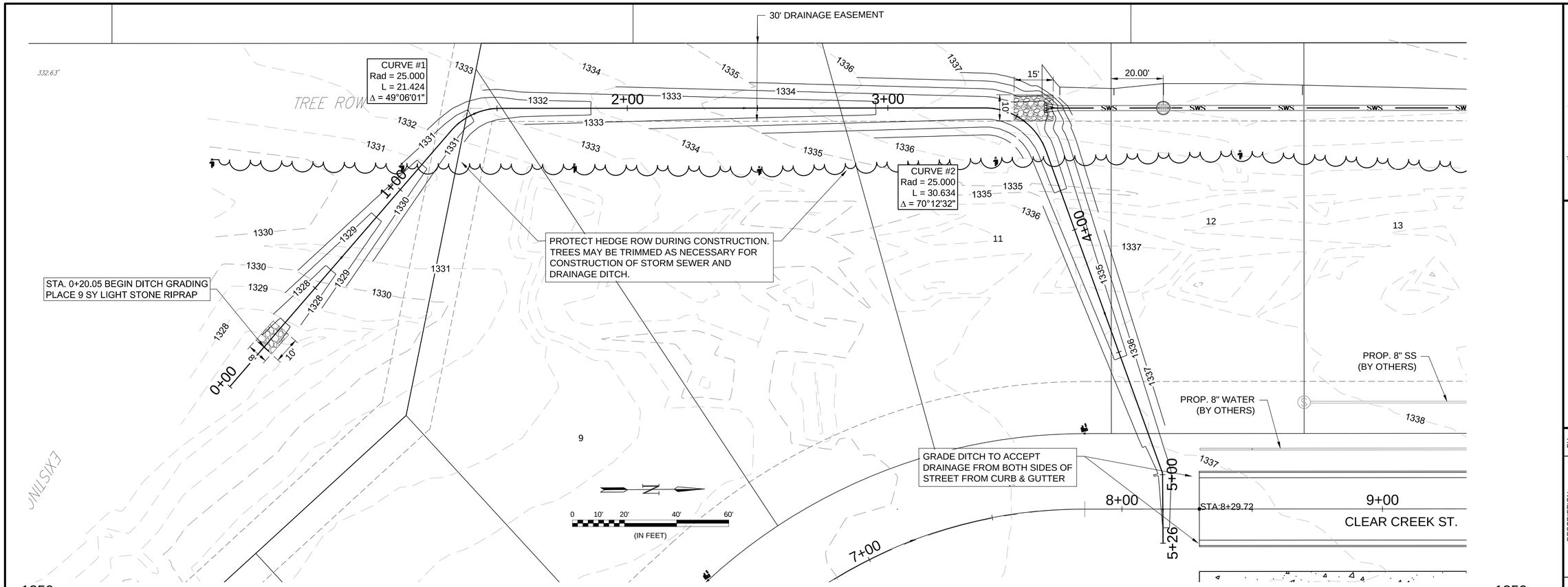

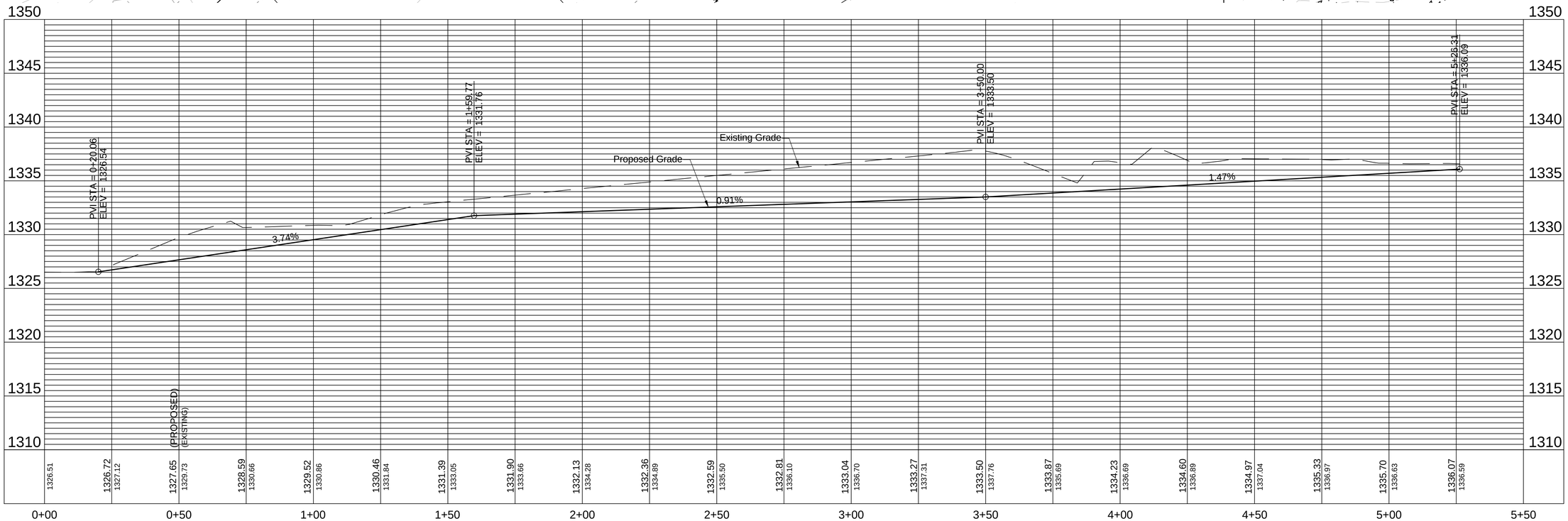

GARVER

© 2019 GARVER, LLC
THIS DOCUMENT, ALONG WITH THE IDEAS AND DESIGNS CONVEYED HEREIN, SHALL BE CONSIDERED INSTRUMENTS OF PROFESSIONAL SERVICE AND ARE PROPERTY OF GARVER, LLC. ANY USE, REPRODUCTION, OR DISTRIBUTION OF THIS DOCUMENT, ALONG WITH THE IDEAS AND DESIGN CONTAINED HEREIN, IS PROHIBITED UNLESS AUTHORIZED IN WRITING BY GARVER, LLC OR EXPLICITLY ALLOWED IN THE GOVERNING PROFESSIONAL SERVICES AGREEMENT FOR THIS WORK.

8535 E. 21st Street N.
Wichita, KS 67206
(316) 264-8008

REV.	DATE	DESCRIPTION	BY

CITY OF WICHITA
WICHITA, KANSAS

CLEAR CREEK
PHASE 5 - PAVING

DRAINAGE DITCH

JOB NO.: 18267009
DATE: DEC. 2019
DESIGNED BY: EJG
DRAWN BY: DRS

BAR IS ONE INCH ON ORIGINAL DRAWING
0 1"
IF NOT ONE INCH ON THIS SHEET, ADJUST SCALES ACCORDINGLY

DRAWING NUMBER
.

SHEET NUMBER 19 OF 30

File: L:\2018\18267009 - Clear Creek Ph 5 Engineering\Drawings\C3D\Paving\SWS LINE 1.dwg Last Save: 12/9/2019 10:22 AM Last saved by: EJGlover
Last plotted by: Glover, Eric J. Plot Style: ---- Plot Scale: 1:2.5849 Plot Date: 12/9/2019 10:59 AM Plotter used: None