

## GENERAL NOTES:

- The Contractor shall comply with all applicable safety regulations. All construction shall be completed following current City Standard Specifications and Special Provisions.
- Contractor will be required to provide notice to utility companies a minimum of seventy-two (72) hours prior to any excavation, as follows:

Kansas One-Call 687-2470

The Contractor must notify the following in case of an emergency:

AT&T 1-800-246-8454  
 Black Hills Energy 1-800-894-8989  
 City of Wichita Water & Sewer 1-316-219-8921  
 City of Wichita Stormwater 1-316-268-4090  
 City of Wichita Traffic 1-316-268-4034  
 Cox Communications 1-888-249-3530  
 Kansas Gas Service 1-888-462-4950  
 Westar Energy 1-800-544-4957

- Utility service lines, poles, etc. are to be adjusted as necessary by others prior to construction unless the plans specifically call for their adjustment by the Contractor or unless the plans specifically identify a utility to be adjusted by its owner during construction. Existing utilities and their location, as shown on the plans, represent the best information obtainable for design. The Contractor will be required to work around existing utilities within the right-of-way which do not conflict with proposed construction.
- Rubble from the removal of miscellaneous structures and excess excavation which is to be wasted shall be disposed of on sites to be provided by the Contractor. These sites shall be approved by the Engineer as to suitability, appearance and site location. Locations, in the opinion of the Engineer, that will leave an unsightly appearance will not be approved. All disposal sites must be approved by the Kansas Department of Health and Environment. Material either stockpiled or disposed of in a flood plain will require a Kansas State Board of Agriculture permit. Any material dumped in waters of the United States or wetlands is subject to U.S. Corps of Engineers permitting regulations. Any material buried or stockpiled beyond approved construction limits will require additional archaeological investigations unless buried in a previously approved borrow location.
- Trees and shrubs in public right-of-way which are in direct conflict with proposed new construction shall be removed by the Contractor with the City Engineer's approval. Trees and shrubs which are not in direct conflict with proposed new construction shall be saved and protected from damage.
- The Contractor shall give all property owners and/or tenants of developed property abutting the construction of this project a minimum of ten (10) days notice prior to start of construction.
- The Contractor shall be responsible for preserving property irons. The Contractor will be required to re-establish any property irons which are damaged or destroyed by his construction operations. Such irons shall be re-established by a licensed land surveyor in accordance with state laws.
- The Engineering Division shall field locate water valves one time during construction when requested by the Contractor. It shall be the Contractor's responsibility to preserve such field locations during the construction process. Water valves, valve boxes or fire hydrants damaged during construction shall be repaired by Contractor at his own expense. Valve boxes and water meters within the project limits shall be adjusted to match final grades by the contractor.
- The Contractor shall notify the inspecting engineer and Tom Mason at 316-268-4574 with the City of Wichita with the anticipated construction start date and notify them of project completion. Staking and inspection for this project will be the responsibility of the Contractor.
- If traffic will be impacted by construction, a traffic control plan must be submitted and approved by the City Traffic Engineer, Mike Armour at [Mike.Armour@cityofwichita.gov](mailto:Mike.Armour@cityofwichita.gov) before construction can begin. The Contractor shall be responsible for all traffic control measures to facilitate construction. All construction zone markings and signage shall conform to the latest version of the Manual on Uniform Traffic Control Devices (MUTCD) as published by the US Dept. of Transportation, Federal Highway Administration. All costs associated with construction markings and signage shall be the Contractors responsibility.
- All elevations shown are NAVD 88.
- All areas disturbed during construction that will not be under proposed pavement shall be restored to match existing conditions.

- Any sidewalk, drive approach, curb, or street pavement removed to construct project must have a pavement cut permit and be replaced by the City contractor. Permits can be obtained by calling 316-268-4501 or 316-268-4480.
- All applicable fees (tap, equity, in lieu of & main benefit) must be paid before any connections can be made on this project. Quotes can be obtained on fees by calling 316-268-4555.
- City maintenance of water mains ends at right-of-way or easement line or within two feet of vault.
- Opening and closing of water valves shall be done slowly to prevent damage to the water distribution system from water hammer. All valves closed by the contractor must be reopened as new construction permits. The project inspector must ascertain that any valve closed by the Contractor is reopened. The contractor will be permitted to operate water valves only when the project inspector assigned to the project is present.
- The Contractor shall lay a Tracer Wire and Set Test Stations along all water pipe installed in accordance with City Specifications and Tracer Wire Detail on detail sheet WL-101, cost is subsidiary to pipe installation.
- The contractor shall provide materials for temporary blowoff of waterlines. Connections to the existing waterline(s) shall be made with clean, swabbed pipe and flushed upon completion of tie-ins.
- Requests for short term water interruptions shall be made to the City Water Distribution Division and will be subject to their approval. The Contractor shall give written notice to any property owner, business, and/or tenants that will have water service interrupted at least 5 days in advance. Such notifications should indicate the time and date that the water will be turned off and when the service will be restored. No business, property owner, and/or tenants shall be without water service for more than 8 hours. Proposed tie in locations which will affect water service to property owners shall be preformed during non-peak hours.
- The Contractor must schedule the connections to the existing main with the City such that there is a minimum disruption of service. Connections shall be made during periods of low water usage. The Contractor shall submit his proposed schedule for completing work for City approval at least 10 days prior to beginning construction.
- Deflections at pipe joint or couplings shall not exceed the pipe manufacturers recommended maximum. Where deflections are greater than the maximum allowed, the contractor shall utilize fittings.
- Any existing joint exposed during excavation shall be replaced if within four feet of proposed joint.
- Valves 12 inch and larger are to be operated by the City Water Distribution Division, 48 hours of advance notice is required with the water Dispatch at 316-291-8921.
- All wet taps shall be installed by the City of Wichita. The Contractor will reimburse the City for tapping fees prior to tap being made. Unless noted on plans.
- The Contractor shall protect from damage and support existing utilities through construction as approved by the utility owner and the Engineer at the contractors expense.
- Contractor shall limit the extent of trench openings overnight and weekends to less than 50 feet.
- Wichita Fire Department inspections may be scheduled by calling 316-268-4441.

### AS BUILTS

Contractor: Ewertz Excavation  
 Inspector: Matt Perez  
 Date: 1-28-2020

**KEMILLER**  
 ENGINEERING PA  
 117 E. Lewis,  
 Wichita, KS 67202 (316)264-0242

6" JM Eagle PVC Pipe  
 8" NAPCO Certi-Lok PVC Pipe  
 6" American DI-CL Pipe  
 Mueller Fire Hydrant  
 SIP Gland Packs  
 Pro-Trace Tracer Wire  
 SIP Fittings

# WATER DISTRIBUTION SYSTEM to serve ALDI GROCERY STORE 8011 EAST KELLOGG AVE, WICHITA KS CITY OF WICHITA, KANSAS

Gary Janzen, P.E. City Engineer

Project Number  
 PPW-2019-026580

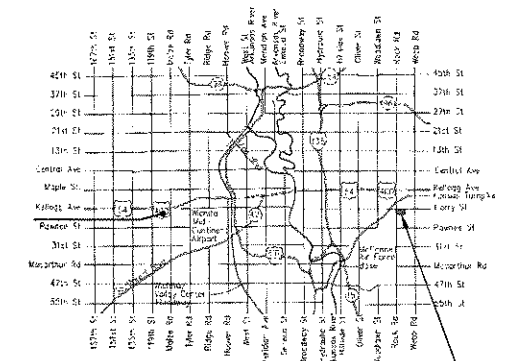

Vicinity Map

PROJECT LOCATION

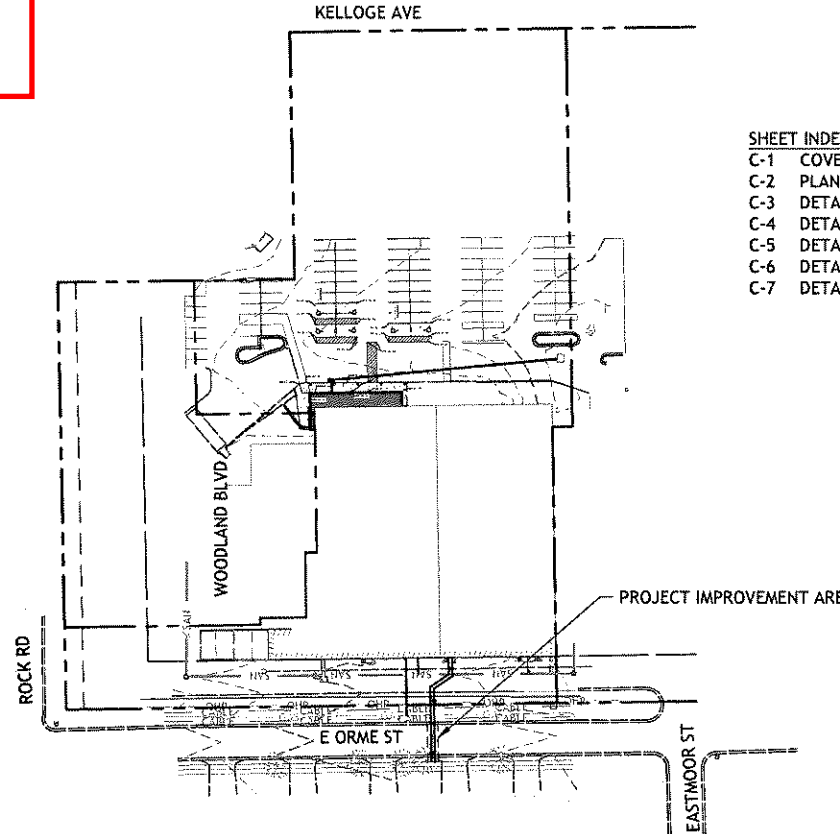

| SHEET INDEX |                  |
|-------------|------------------|
| C-1         | COVER SHEET      |
| C-2         | PLAN AND PROFILE |
| C-3         | DETAILS          |
| C-4         | DETAILS          |
| C-5         | DETAILS          |
| C-6         | DETAILS          |
| C-7         | DETAILS          |

**BENCHMARKS:**  
 BM 50: Chiseled square on top of curb at the Southwest corner of the pylon sign in the middle of shopping center parking lot. Elev. 1346.58 NAVD 88 Datum

BM No. 51: Chiseled Square cut Northeast corner of concrete transformer pad on the east side of S Rock Road, approximately 106' north of the north curb of the main entrance into the shopping center. Elev. 1050.27 NAVD 88 Datum

BM No. 54: Chiseled Square at Southwest corner of concrete pad for electric junction box approximately 34' East of Southeast corner of building (8011 E Kellogg). Elev. 1344.02 NAVD 88 Datum

**SURVEYOR**  
 SCHMIDT, BECK AND BOYD ENGINEERING, LLC  
 1415 SW Topeka Blvd  
 Topeka, KS 66612  
 Phone: (785) 215-8630  
 Fax: (785) 215-8634

**ENGINEER**  
 SM Engineering  
 5507 High Meadow Circle  
 Manhattan Kansas, 66503  
 smcivlengr@gmail.com  
 785.341.9747

APPROVED AS NOTED  
 BY WICHITA PUBLIC WORKS  
 ENGINEERING DIVISION  
 & BY WICHITA FIRE DEPARTMENT

Engineering *A. Hatcher* 1/3/20  
 Utilities *D. Kelly* 1/3/20  
 Fire Dept. *J. Smith* 1/3/20

NOTE TO CONTRACTORS

Public Property:  
 Inspection and testing for the waterline is to be provided by a Licensed Consulting Engineering Firm under contract with the Owner/Developer. Said inspection is to be in accordance with the City of Wichita standard construction engineering practices and certified by a Professional Engineer Licensed in the state of Kansas. No work shall be performed in dedicated easements or public right-of-way by the Contractor without such inspection nor shall any work be commenced without written authorization by City Engineering. All Construction and Materials shall comply with the City of Wichita Specifications and Standards and Special Provision (on file and available in the City Engineer's Office) or on the City's Website.

Private Property:  
 Installation and testing for the fire protection line is to be performed by a City of Wichita licensed fire protection contractor in accordance with the fire codes as adopted by the City of Wichita. All material and construction practices for the fire protection line shall comply with the fire codes as adopted by the City of Wichita (available from the City of Wichita Fire Department). The Contractor shall not commence work without notification and approval of the Wichita Fire Department. Inspection of the fire protection line is to be provided by a licensed Engineering Firm under contract with the Owner/Developer and the Fire Department. The contractor shall not start work until the project inspector is assigned to the project and present on the site. Any work done without inspection will be required to be uncovered for inspection.

An approved copy of these plans signed by City staff are required on-site.



Drawings and/or Specifications are original proprietary work and property of the Engineer and intended specifically for this project. Use of items contained herein without consent of the Engineer is prohibited. Drawings illustrate best information available to the Engineer. Field verification of actual elements, conditions, and dimensions is required.

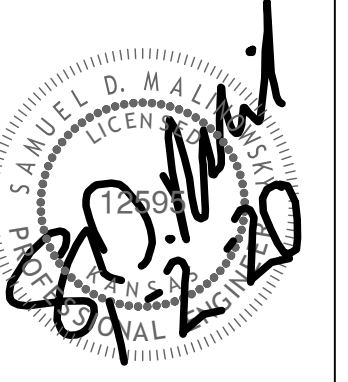

Revisions  
11-13-19 ADDED ROOF DRAIN  
12-6-19 CITY COMMENTS  
1-2-20 CITY COMMENTS

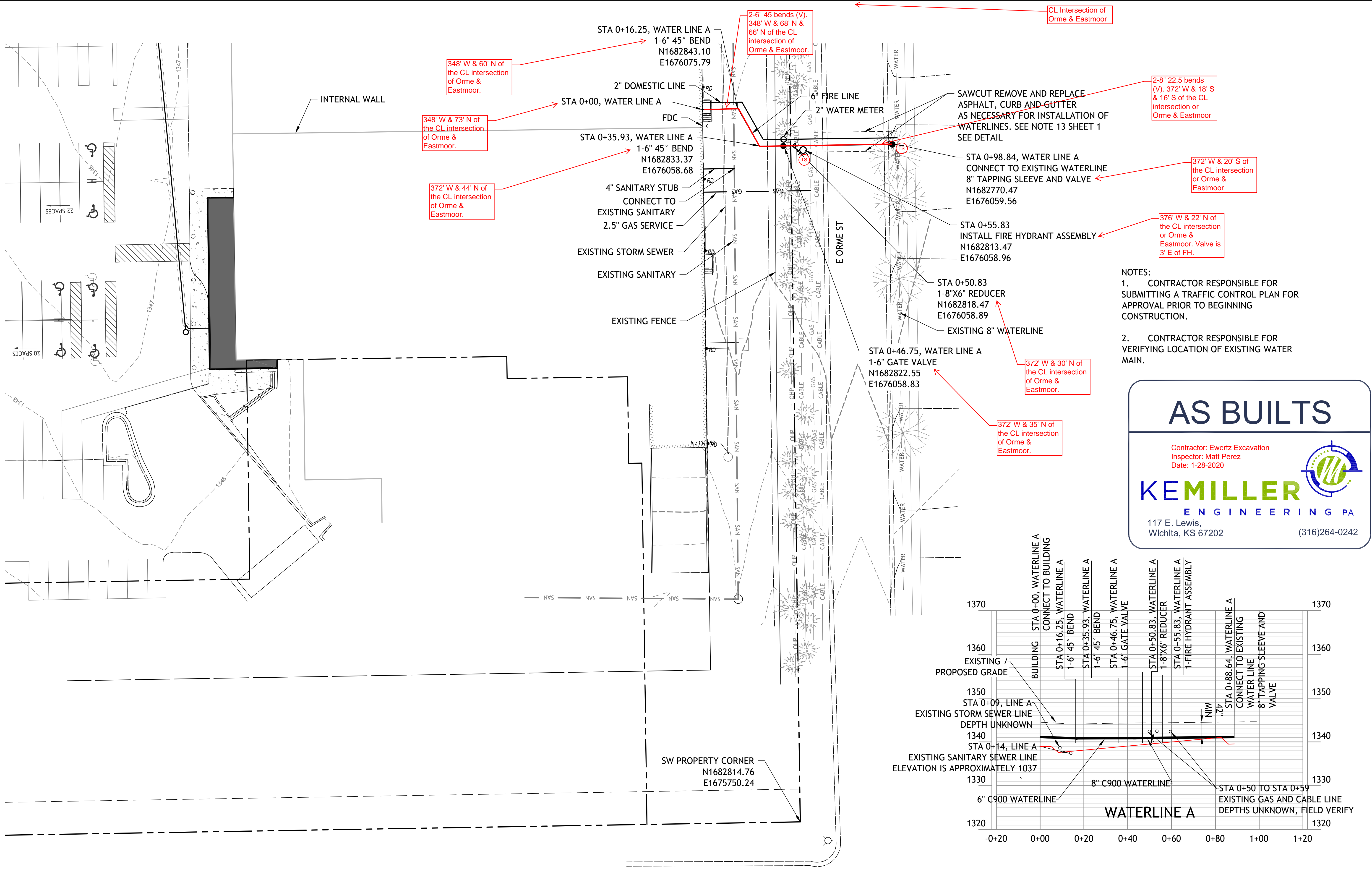

Drawings and/or Specifications are original proprietary work and property of the Engineer and intended specifically for this project. Use of items contained herein without consent of the Engineer is prohibited. Drawings illustrate best information available to the Engineer. Field verification of actual elements, conditions, and dimensions is required.

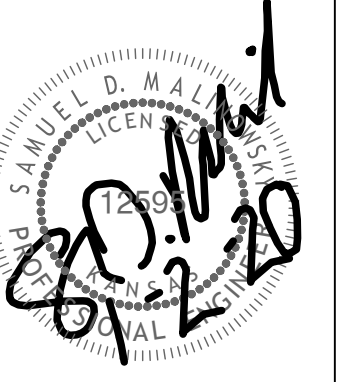

Revisions  
11-13-19 ADDED ROOF DRAIN  
12-6-19 CITY COMMENTS  
1-2-20 CITY COMMENTS

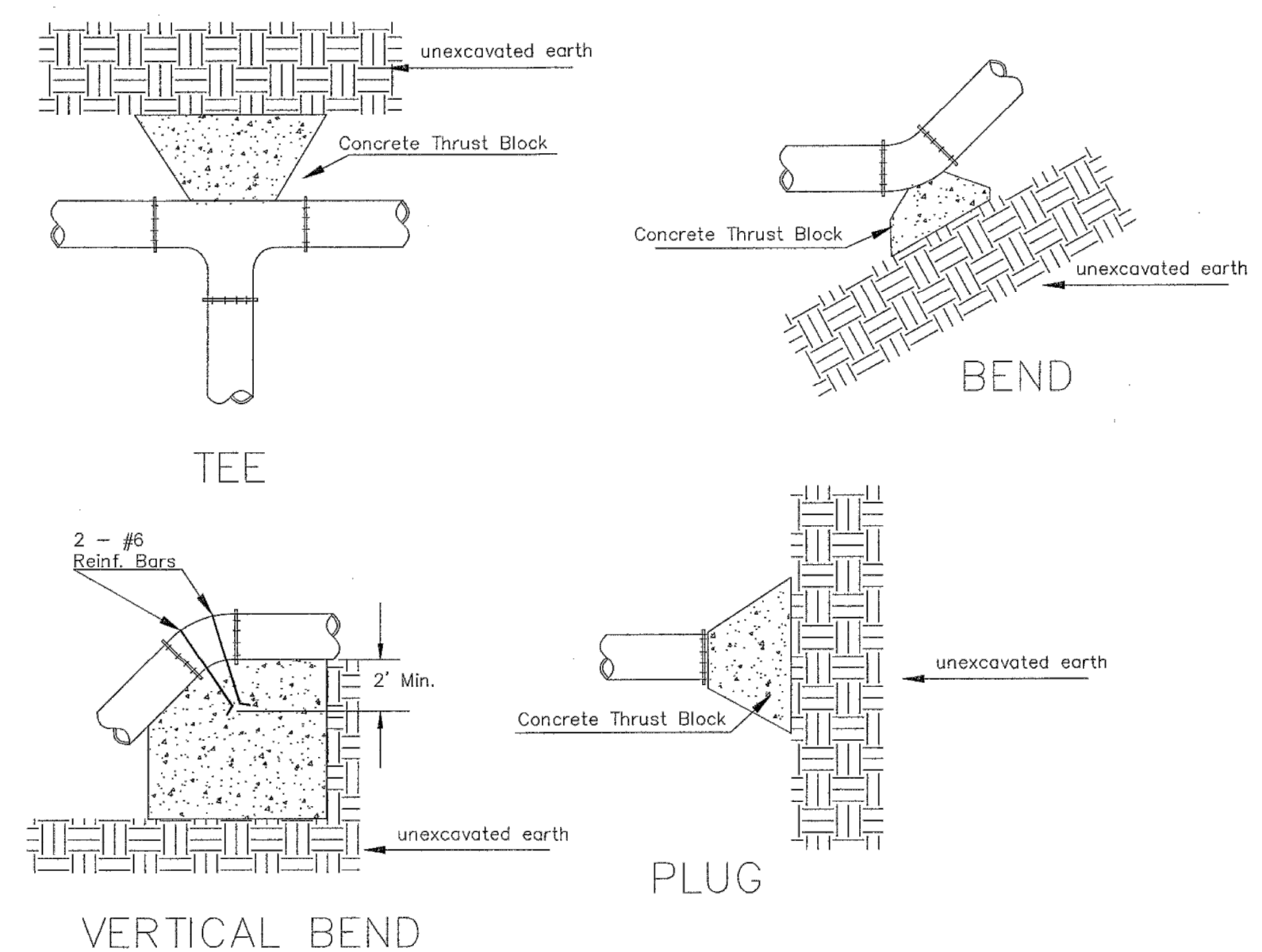

| PIPE SIZE | THRUST AT FITTINGS IN TONS - AT 150#/IN <sup>2</sup> P |      |       |         |         |       |
|-----------|--|------|-------|---------|---------|-------|
|           | PLUG   | 90°  | 45°   | 22 1/2° | 11 1/4° | TEE   |
| 6"        | 2.8  | 3.95 | 2.15  | 1.09    | .55     | 2.8   |
| 8"        | 4.9  | 6.95 | 3.75  | 1.90    | .96     | 4.9   |
| 12"       | 11.4   | 16.1 | 8.75  | 4.45    | 2.25    | 11.4  |
| 16"       | 20.15  | 28.5 | 15.4  | 7.85    | 3.95    | 20.15 |
| 20"       | 31.15  | 44.0 | 23.85 | 12.15   | 6.10    | 31.15 |
| 24"       | 44.55  | 63.0 | 34.1  | 17.4    | 8.75    | 44.55 |

TYPICAL THRUST BLOCKS

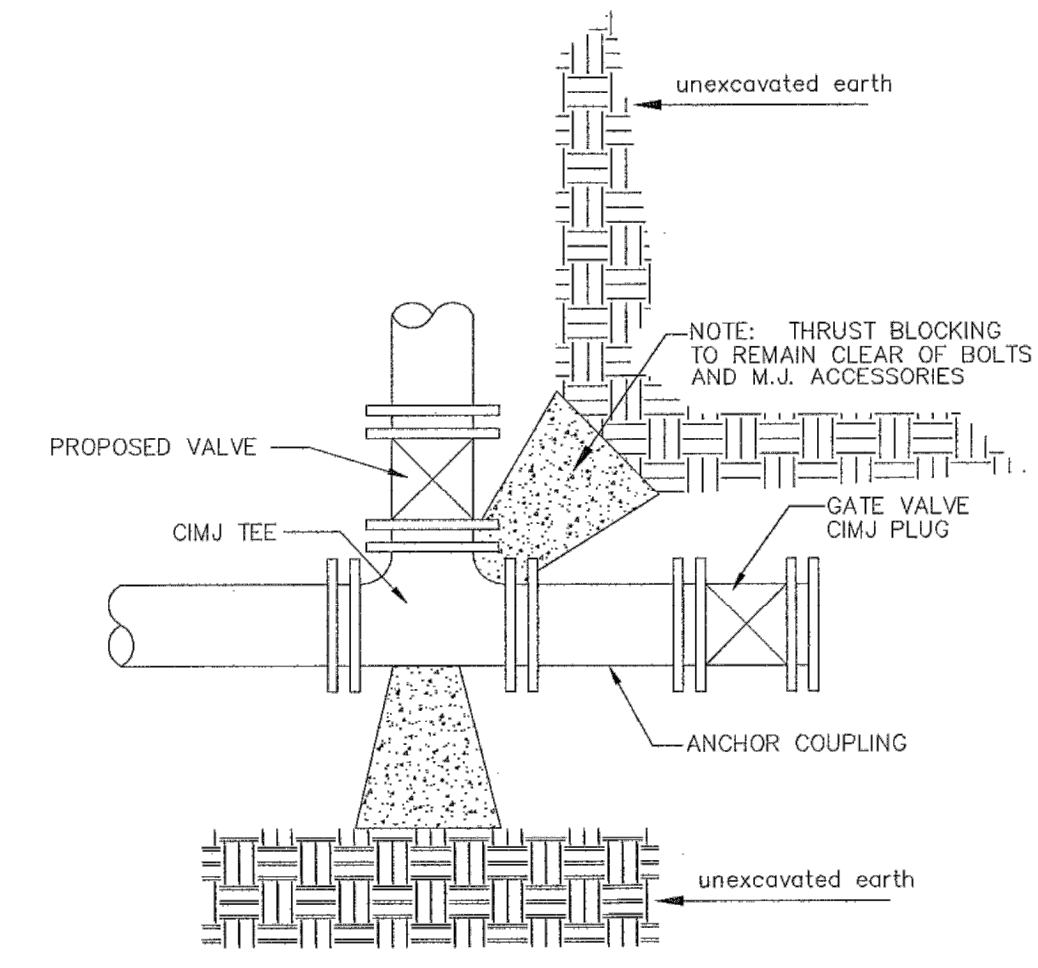

KEY BLOCK DETAIL

\* PLANS GOVERN  
UNLESS OTHERWISE NOTED ON PLANS

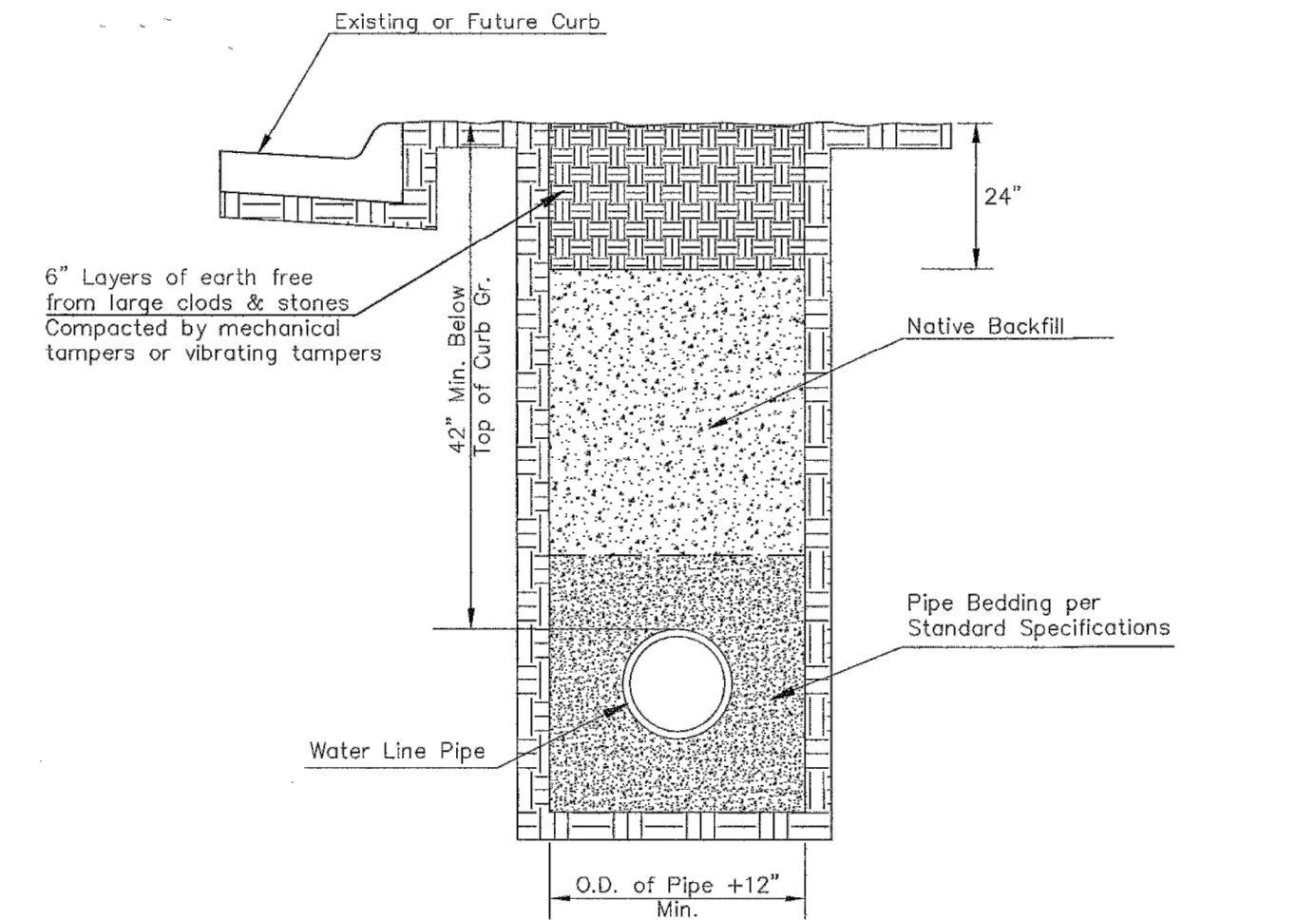

TRENCH COMPACTION IN ROAD RIGHT-OF-WAY

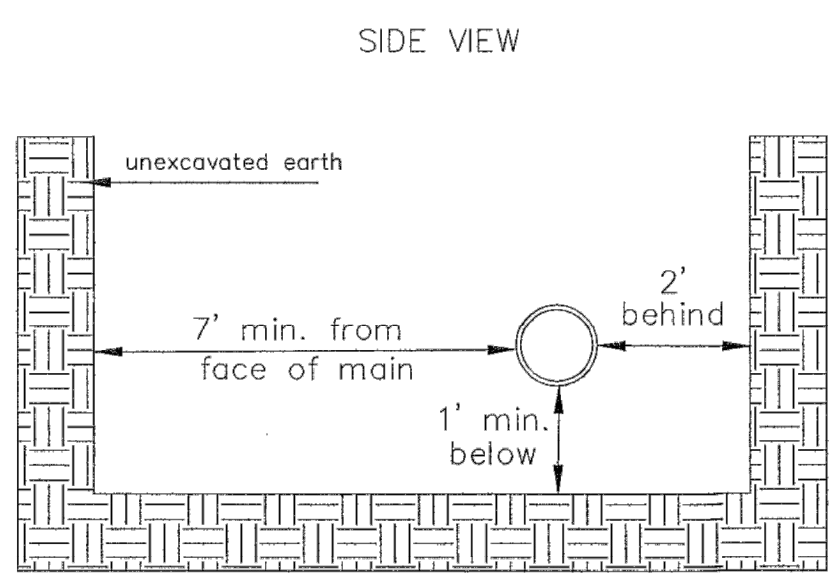

TOP VIEW

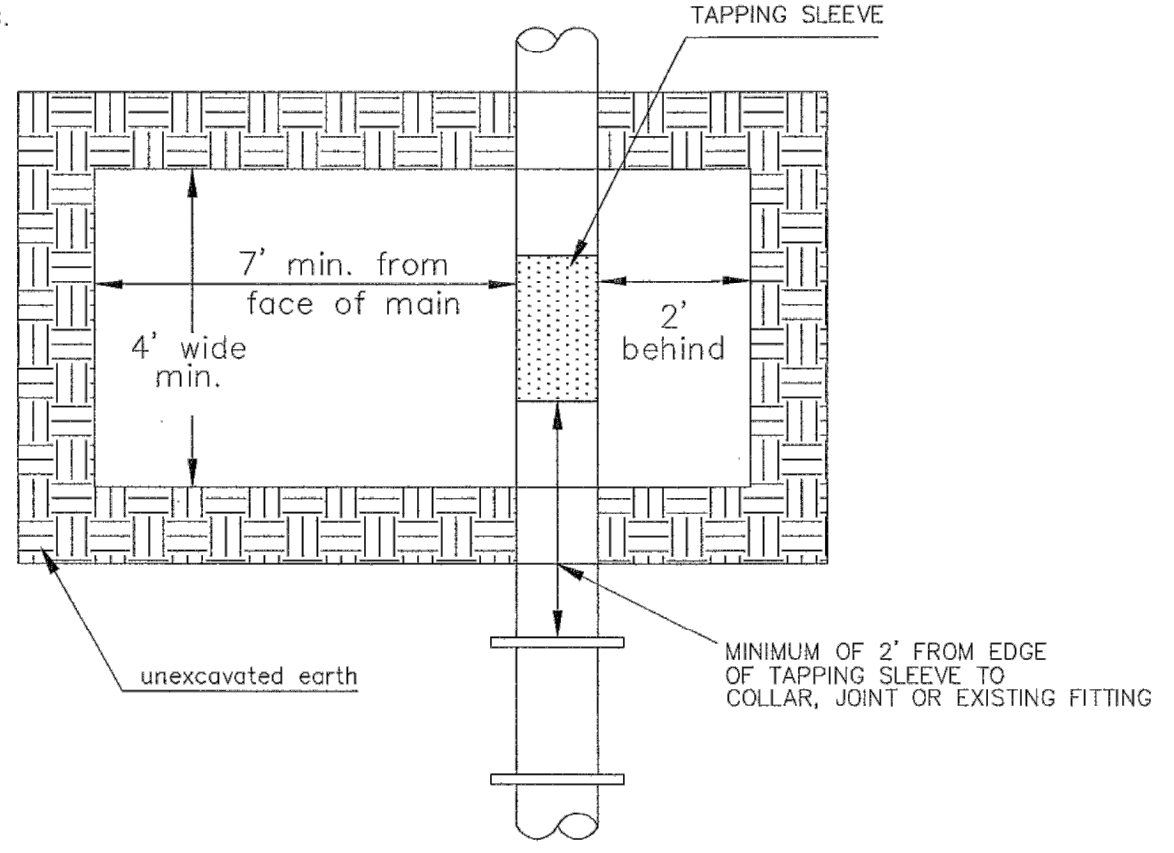

EXCAVATION FOR WET TAP

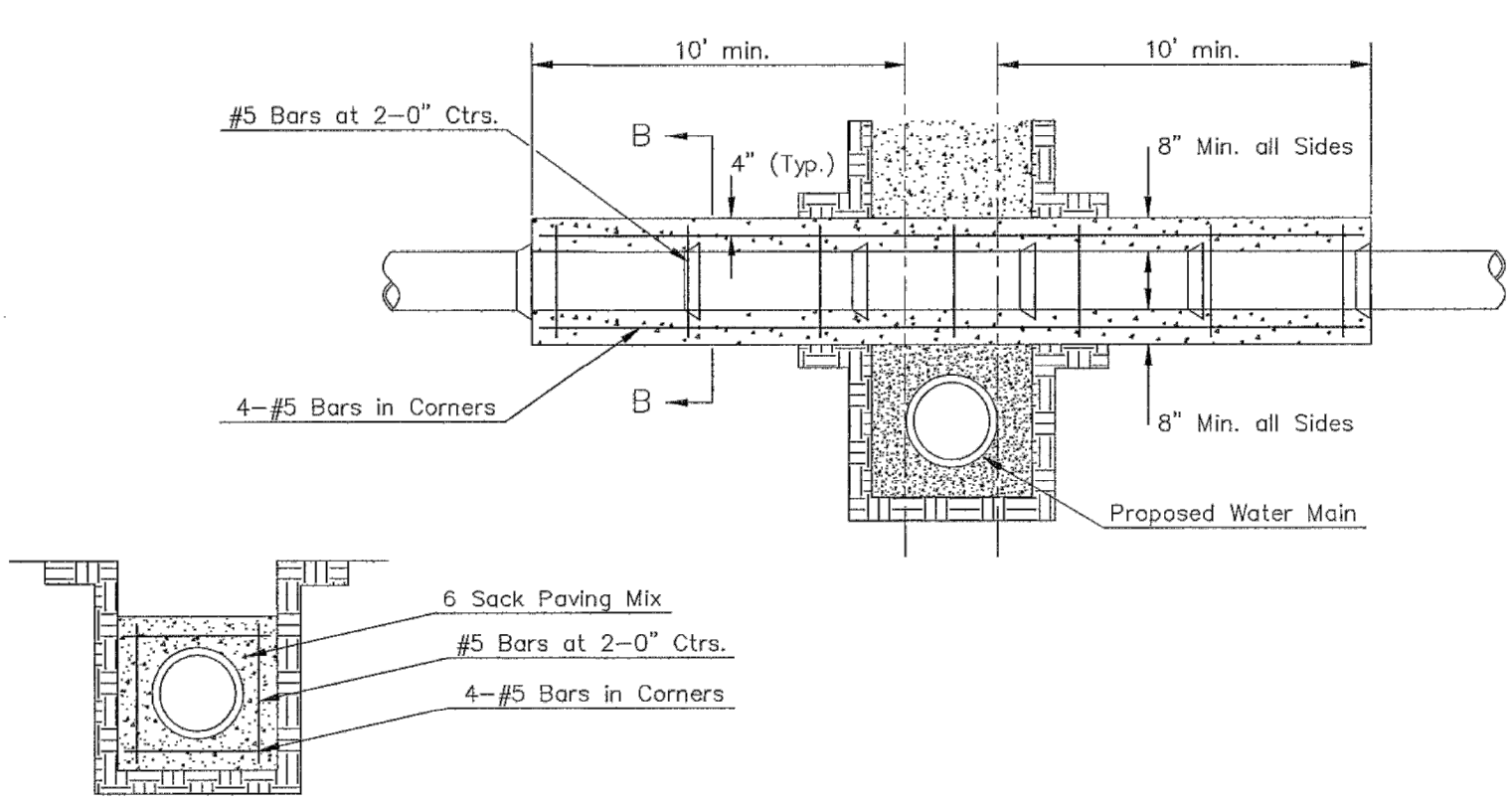

SECTION B-B

REINFORCED CONCRETE ENCASEMENT OF SANITARY SEWER

Note: Encasement to begin and end at a Bell on Sanitary Sewer Pipe.

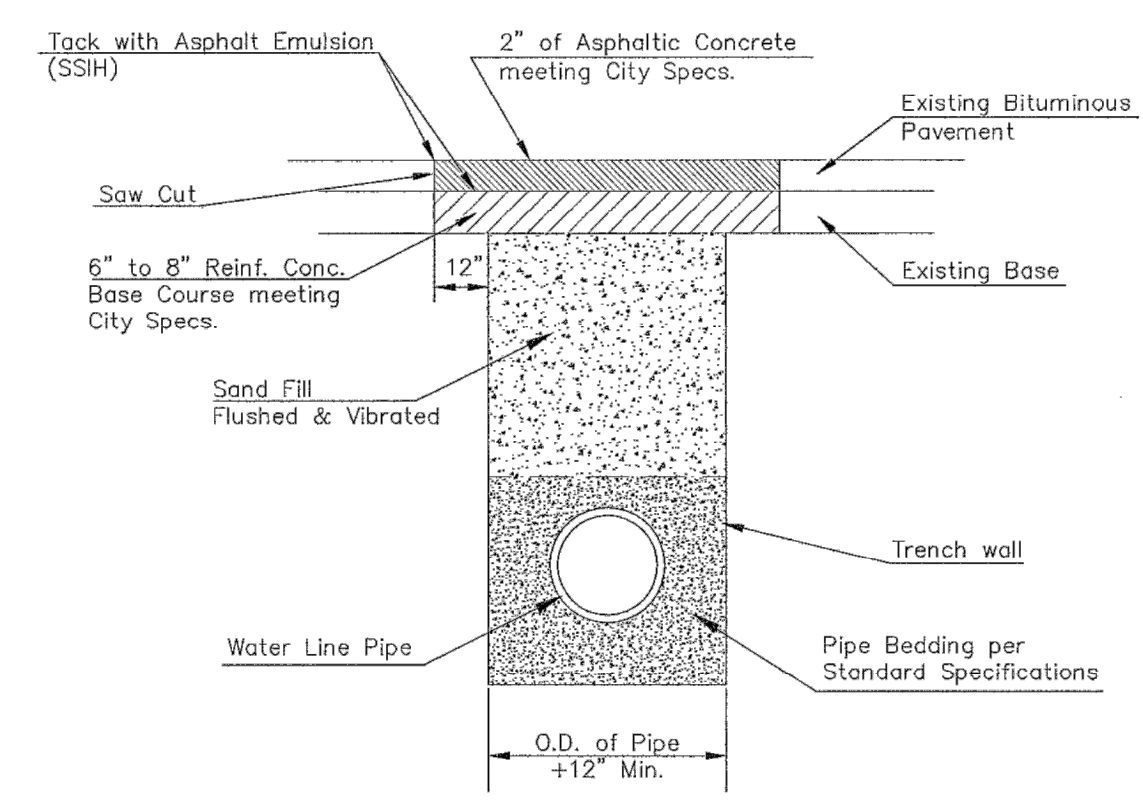

PAVEMENT REPLACEMENT & TRENCH COMPACTION UNDER EXISTING AND PROPOSED CITY ROADS

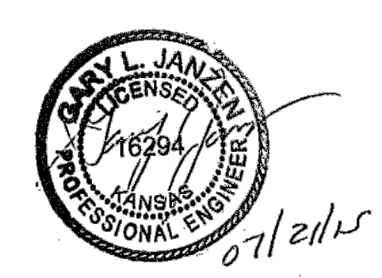

|  |            |       |
|--|------------|-------|
| MISCELLANEOUS<br>WATER<br>DETAILS<br>CITY ENGINEER<br><b>GARY JANZEN, P.E.</b>   |            |       |
| PROJECT NUMBER   | OCA NUMBER | DATE  |
| CITY ENGINEER'S OFFICE<br>CITY HALL - SEVENTH FLOOR<br>455 NORTH MAIN STREET<br>WICHITA, KANSAS 67202-1620<br>(316) 268-4501 |            | SHEET |

WL-104

**ALDI**  
Incorporated  
Aldi Building Addition  
8011 KELLOGG AVE., WICHITA KS



Drawings and/or Specifications are original proprietary work and property of the Engineer and intended specifically for this project. Use of items contained herein without consent of the Engineer is prohibited. Drawings illustrate best information available to the Engineer. Field verification of actual elements, conditions, and dimensions is required.

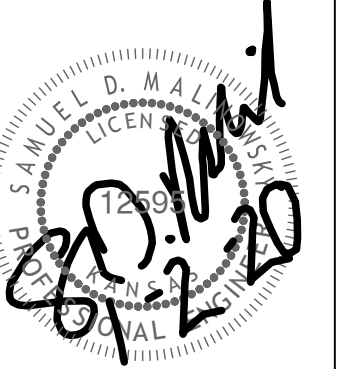

Revisions  
 11-13-19 ADDED ROOF DRAIN  
 12-6-19 CITY COMMENTS  
 1-2-20 CITY COMMENTS

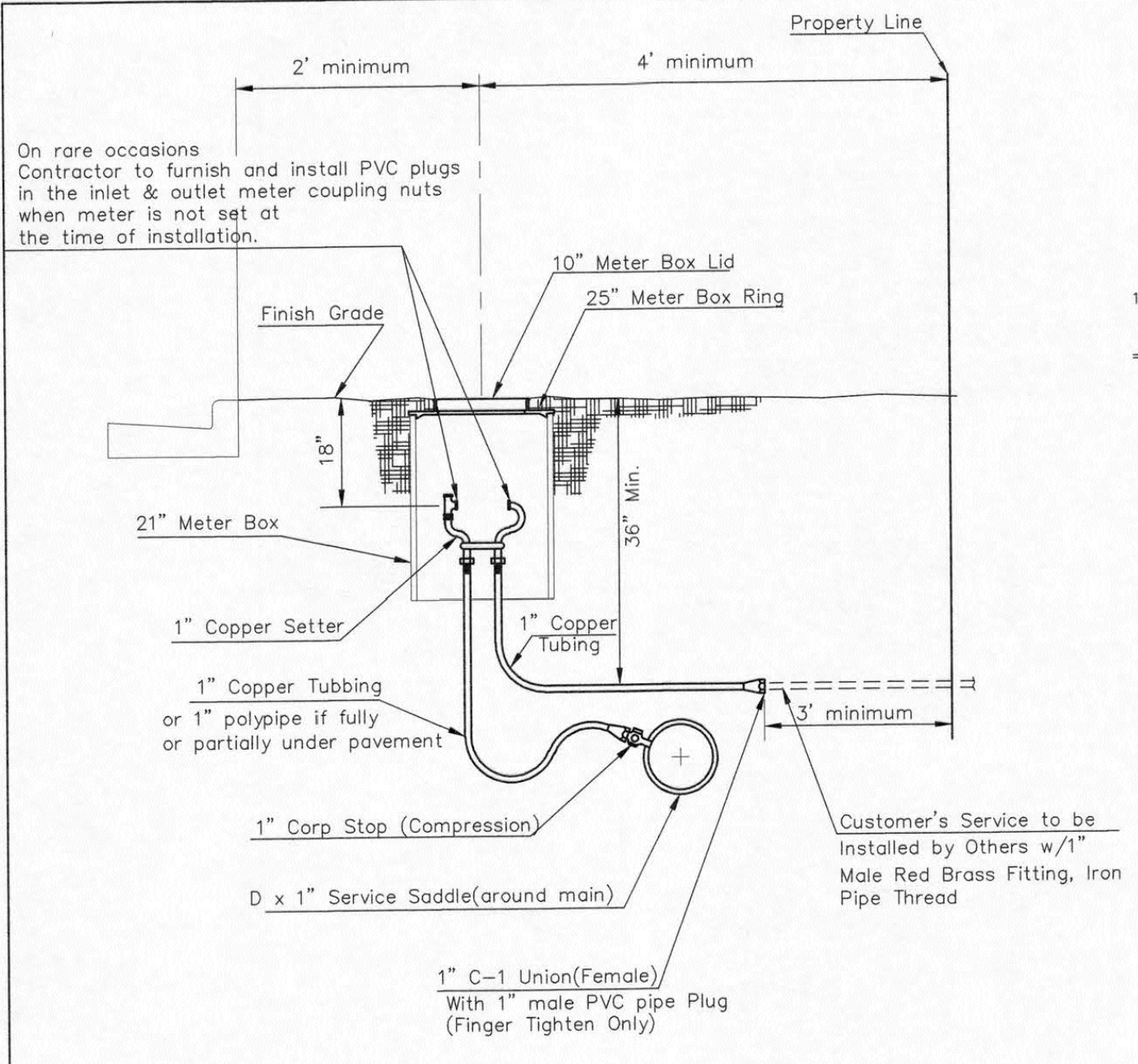

Minimum length of pigtail on consumer side is 36" of copper tubing from meter set.  
 Bare hole under paving shall be a maximum of 2" in diameter and a minimum of 36" below top of pavement.  
 Service Saddles are required on all mains.  
 Meter boxes will be located on each lot to be served, as indicated in the SPECIAL PROVISIONS

TYPICAL 1" METER SETTING

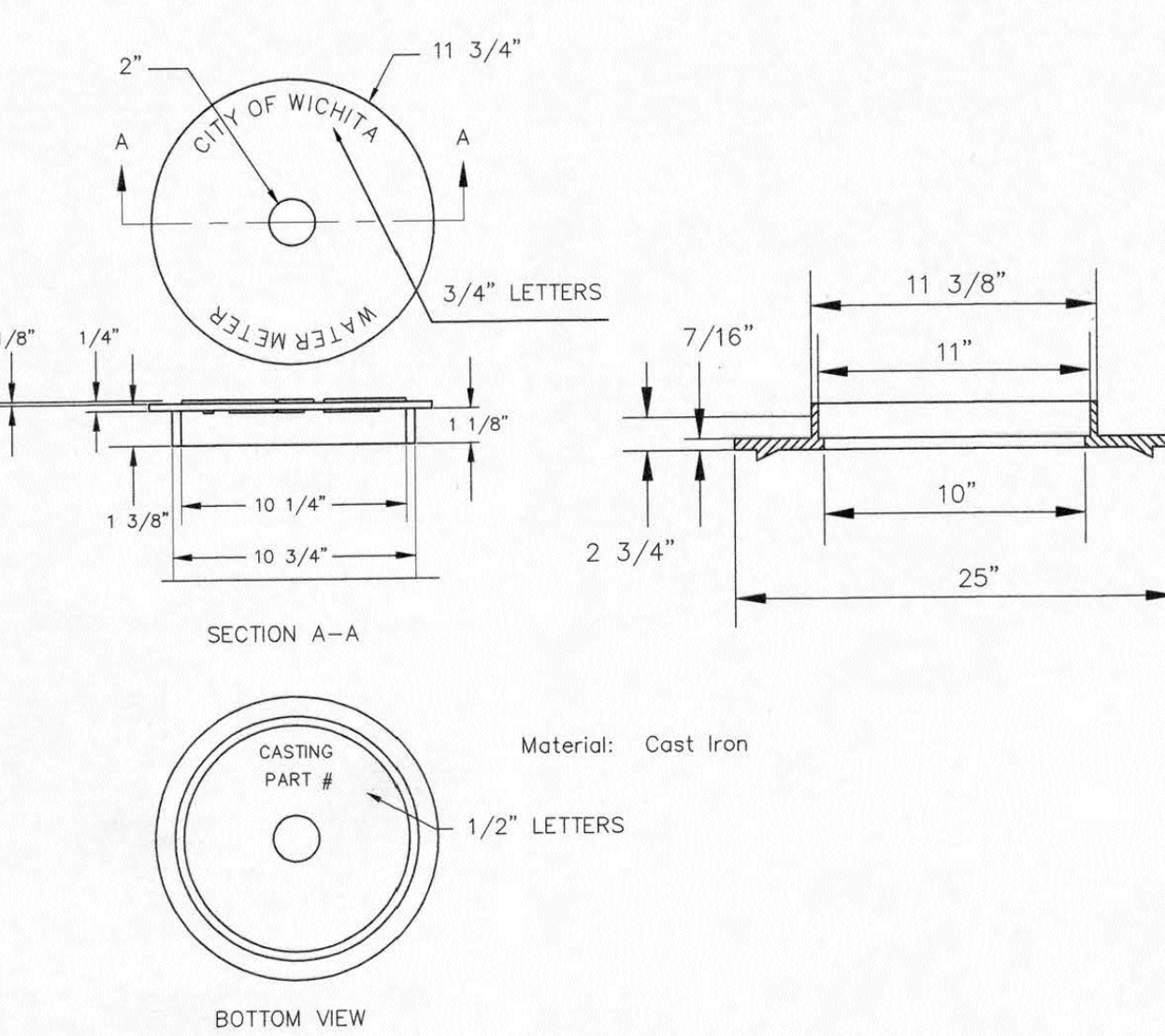

NOT TRAFFIC RATED RING & LID FOR 1" METER BOX

- 1 - Ø Mueller Thread Corporation Stop
- 1 - Ø Type "K" Copper Tubing
- 1 - Ø Copper to Iron Union (Male)
- 1 - Ø Brass Curb Stop (Iron to Iron)
- 2 - Øx4" Brass Nipple
- Air Release
- 2 - Ø Brass Elbows (90°)
- 1 - 1"x6" Brass Nipple
- 1 - 30" Monitor Cover
- 1 - 20" Meter Lid

NOTE:  
 THE 1" / 2" AIR RELEASE ASSEMBLY WILL TYPICALLY BE USED ON WATER MAINS 24" AND SMALLER, AS SPECIFICALLY DESIGNATED IN THE PLANS. COMBINATION AIR RELEASE ASSEMBLIES WILL BE SPECIFICALLY DESIGNED FOR PROJECTS WITH LARGER MAINS, AND WILL BE INCLUDED IN THE PLANS.

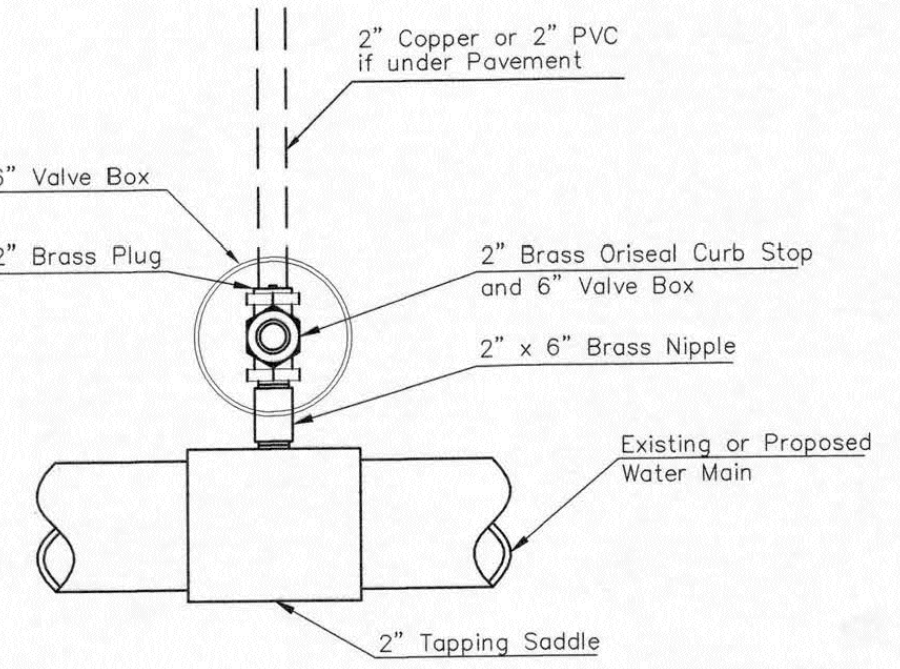

Note: Where the 2" Service Outlet Assembly is to be used to connect a 2" main to another main, the 2" valve shall be a 2" IPT Gate Valve. 2" ball or globe valves shall not be approved for this use.

2" SERVICE OUTLET ASSEMBLY TOP VIEW

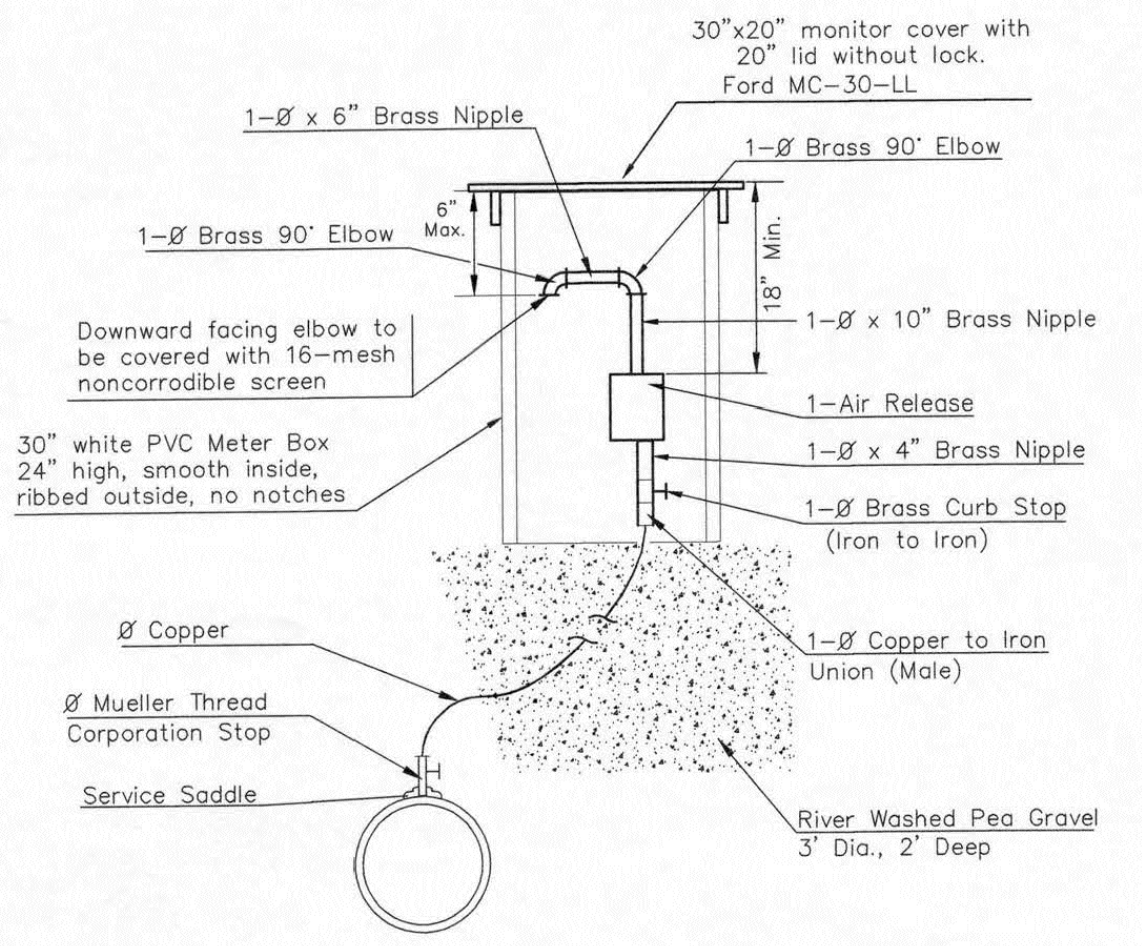

MATERIALS FOR 1" or 2" AIR RELEASE ASSEMBLY Ø = 1" or 2"

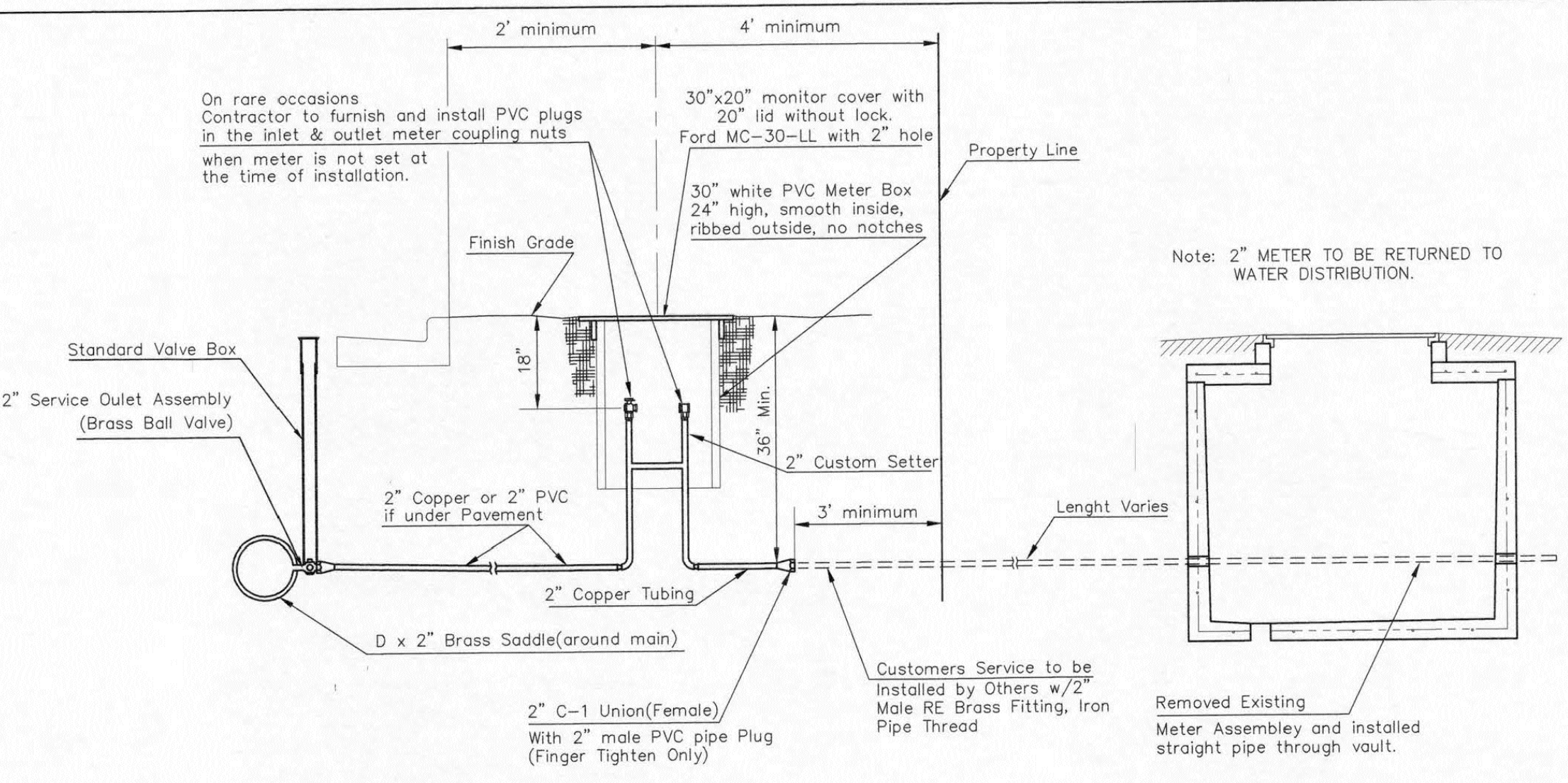

TYPICAL 2" METER SETTING

Note: ONE VALVE STEM EXTENSION FOR EACH VALVE BURIED GREATER THAN 5'.

TYPICAL 2" METER SETTING INVOLVING EXISTING 2" METER VAULT

Note: ONE VALVE STEM EXTENSION FOR EACH VALVE BURIED GREATER THAN 5'.

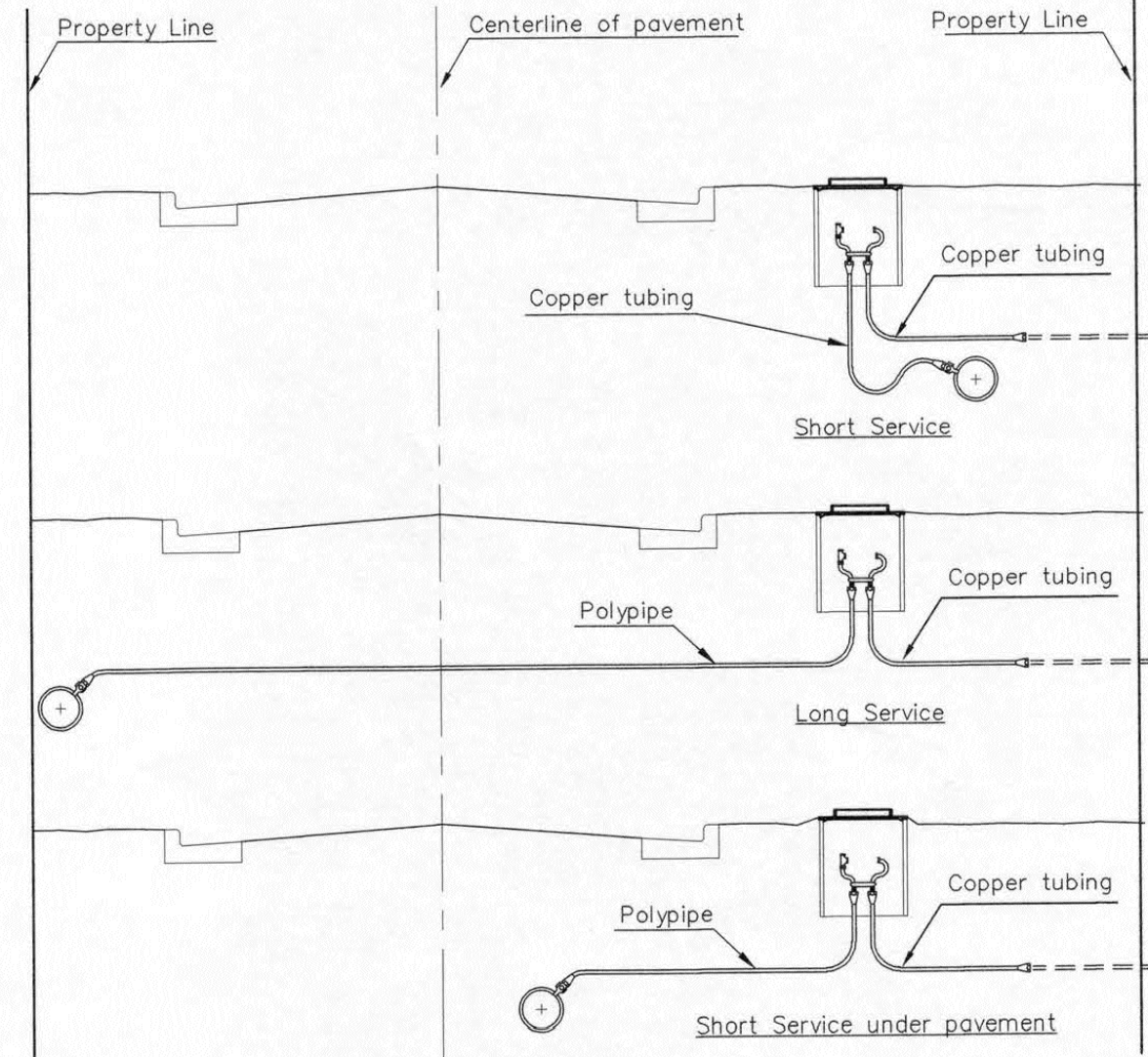

SERVICE TYPES

|  |            |   |                 |
|--|------------|---|-----------------|
| REVISED: DECEMBER 2018   | TM         | BRASS NIPPLE LENGTH TO 10" ON THE 1" OR 2" AIR RELEASE ASSEMBLY |                 |
| <b>CITY OF WICHITA</b>   |            |   |                 |
| <b>STANDARD WATER SERVICE DETAIL</b>   |            |   |                 |
| CITY ENGINEER<br><b>GARY JANZEN, P.E.</b>  |            |   |                 |
| PROJECT NUMBER   | OCA NUMBER | DATE  |                 |
| CITY ENGINEER'S OFFICE<br>CITY HALL - SEVENTH FLOOR<br>455 NORTH MAIN STREET<br>WICHITA, KANSAS 67202-1620<br>(316) 268-4301 |            |   | SHEET<br>_ of _ |

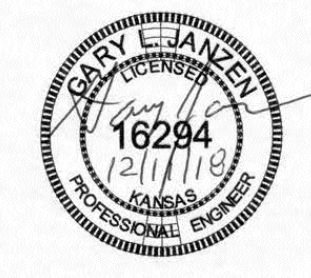

WL-102

**ALDI**  
 Incorporated  
 Aldi Building Addition  
 8011 KELLOGG AVE, WICHITA KS

Drawings and/or Specifications are original proprietary work and property of the Engineer and intended specifically for this project. Use of items contained herein without consent of the Engineer is prohibited. Drawings illustrate best information available to the Engineer. Field verification of actual elements, conditions, and dimensions is required.

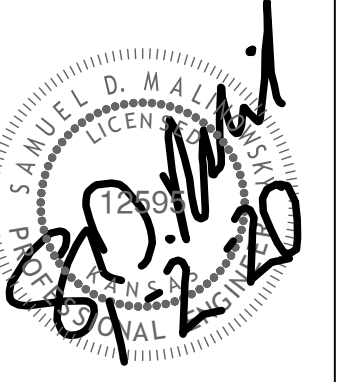

Revisions  
11-13-19 ADDED ROOF DRAIN  
12-6-19 CITY COMMENTS  
1-2-20 CITY COMMENTS

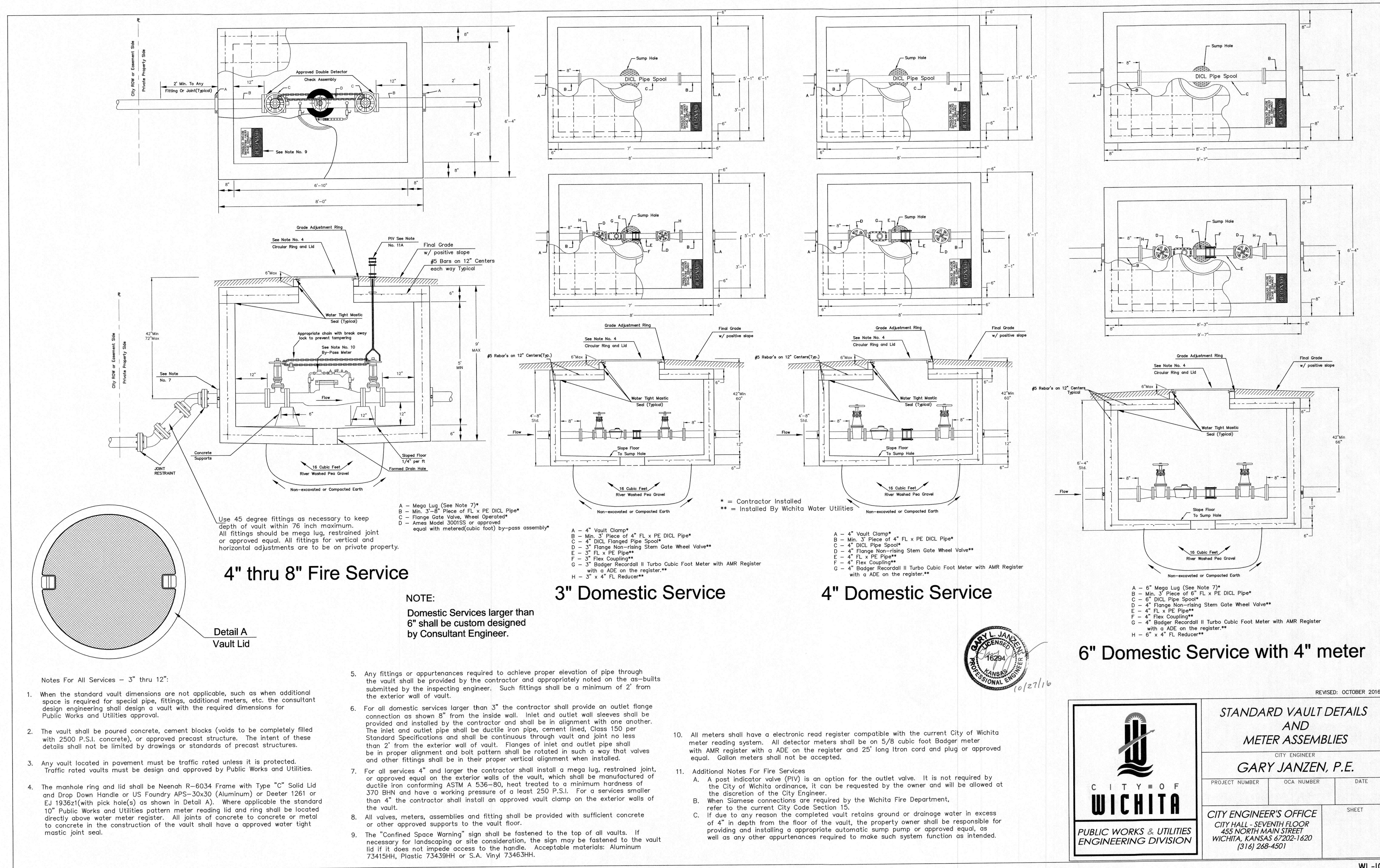

Notes For All Services - 3\"/>

- When the standard vault dimensions are not applicable, such as when additional space is required for special pipe, fittings, additional meters, etc. the consultant design engineering shall design a vault with the required dimensions for Public Works and Utilities approval.
- The vault shall be poured concrete, cement blocks (voids to be completely filled with 2500 P.S.I. concrete), or approved precast structure. The intent of these details shall not be limited by drawings or standards of precast structures.
- Any vault located in pavement must be traffic rated unless it is protected. Traffic rated vaults must be design and approved by Public Works and Utilities.
- The manhole ring and lid shall be Neenoh R-6034 Frame with Type "C" Solid Lid and Drop Down Handle or US Foundry APS-30x30 (Aluminum) or Deeter 1261 or EJ 1936z1 (with pick hole(s) as shown in Detail A). Where applicable the standard 10" Public Works and Utilities pattern meter reading lid and ring shall be located directly above water meter register. All joints of concrete to concrete or metal to concrete in the construction of the vault shall have an approved water tight mastic joint seal.

- Any fittings or appurtenances required to achieve proper elevation of pipe through the vault shall be provided by the contractor and appropriately noted on the as-builts submitted by the inspecting engineer. Such fittings shall be a minimum of 2' from the exterior wall of vault.
- For all domestic services larger than 3" the contractor shall provide an outlet flange connection as shown 8" from the inside wall. Inlet and outlet wall sleeves shall be provided and installed by the contractor and shall be in alignment with one another. The inlet and outlet pipe shall be ductile iron pipe, cement lined, Class 150 per Standard Specifications and shall be continuous through vault and joint no less than 2' from the exterior wall of vault. Flanges of inlet and outlet pipe shall be in proper alignment and bolt pattern shall be rotated in such a way that valves and other fittings shall be in their proper vertical alignment when installed.
- For all services 4" and larger the contractor shall install a mega lug, restrained joint, or approved equal on the exterior walls of the vault, which shall be manufactured of ductile iron conforming ASTM A 536-80, heat treated to a minimum hardness of 370 BHN and have a working pressure of a least 250 P.S.I. For a services smaller than 4" the contractor shall install an approved vault clamp on the exterior walls of the vault.
- All valves, meters, assemblies and fitting shall be provided with sufficient concrete or other approved supports to the vault floor.
- The "Confined Space Warning" sign shall be fastened to the top of all vaults. If necessary for landscaping or site consideration, the sign may be fastened to the vault lid if it does not impede access to the handle. Acceptable materials: Aluminum 73415HH, Plastic 73439HH or S.A. Vinyl 73463HH.

- All meters shall have an electronic read register compatible with the current City of Wichita meter reading system. All detector meters shall be on 5/8 cubic foot Badger meter with AMR register with a ADE on the register and 25' long Iron cord and plug or approved equal. Gallon meters shall not be accepted.
- Additional Notes For Fire Services
  - A post indicator valve (PIV) is an option for the outlet valve. It is not required by the City of Wichita ordinance, it can be requested by the owner and will be allowed at the discretion of the City Engineer.
  - When Siamese connections are required by the Wichita Fire Department, refer to the current City Code Section 15.
  - If due to any reason the completed vault retains ground or drainage water in excess of 4" in depth from the floor of the vault, the property owner shall be responsible for providing and installing an appropriate automatic sump pump or approved equal, as well as any other appurtenances required to make such system function as intended.

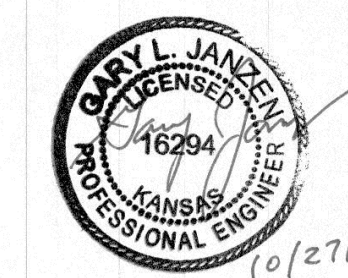

**CITY OF WICHITA**  
PUBLIC WORKS & UTILITIES  
ENGINEERING DIVISION

STANDARD VAULT DETAILS  
AND  
METER ASSEMBLIES

CITY ENGINEER  
**GARY JANZEN, P.E.**

|                |       |
|----------------|-------|
| PROJECT NUMBER | DATE  |
| OCA NUMBER     | SHEET |

CITY ENGINEER'S OFFICE  
CITY HALL - SEVENTH FLOOR  
455 NORTH MAIN STREET  
WICHITA, KANSAS 67202-1620  
(316) 268-4501

WL-103

**ALDI** Incorporated  
Aldi Building Addition  
8011 KELLOGG AVE., WICHITA KS

Drawings and/or Specifications are original proprietary work and property of the Engineer and intended specifically for this project. Use of items contained herein without consent of the Engineer is prohibited. Drawings illustrate best information available to the Engineer. Field verification of actual elements, conditions, and dimensions is required.

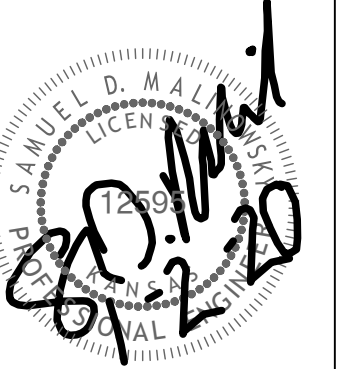

Revisions  
 11-13-19 ADDED ROOF DRAIN  
 12-6-19 CITY COMMENTS  
 1-2-20 CITY COMMENTS

**FREE STANDING YARD HYDRANT (also called Dry Fire Line)**

**Inlet and Outlet to be used together to provide fire hydrant coverage on the far side of a building.**

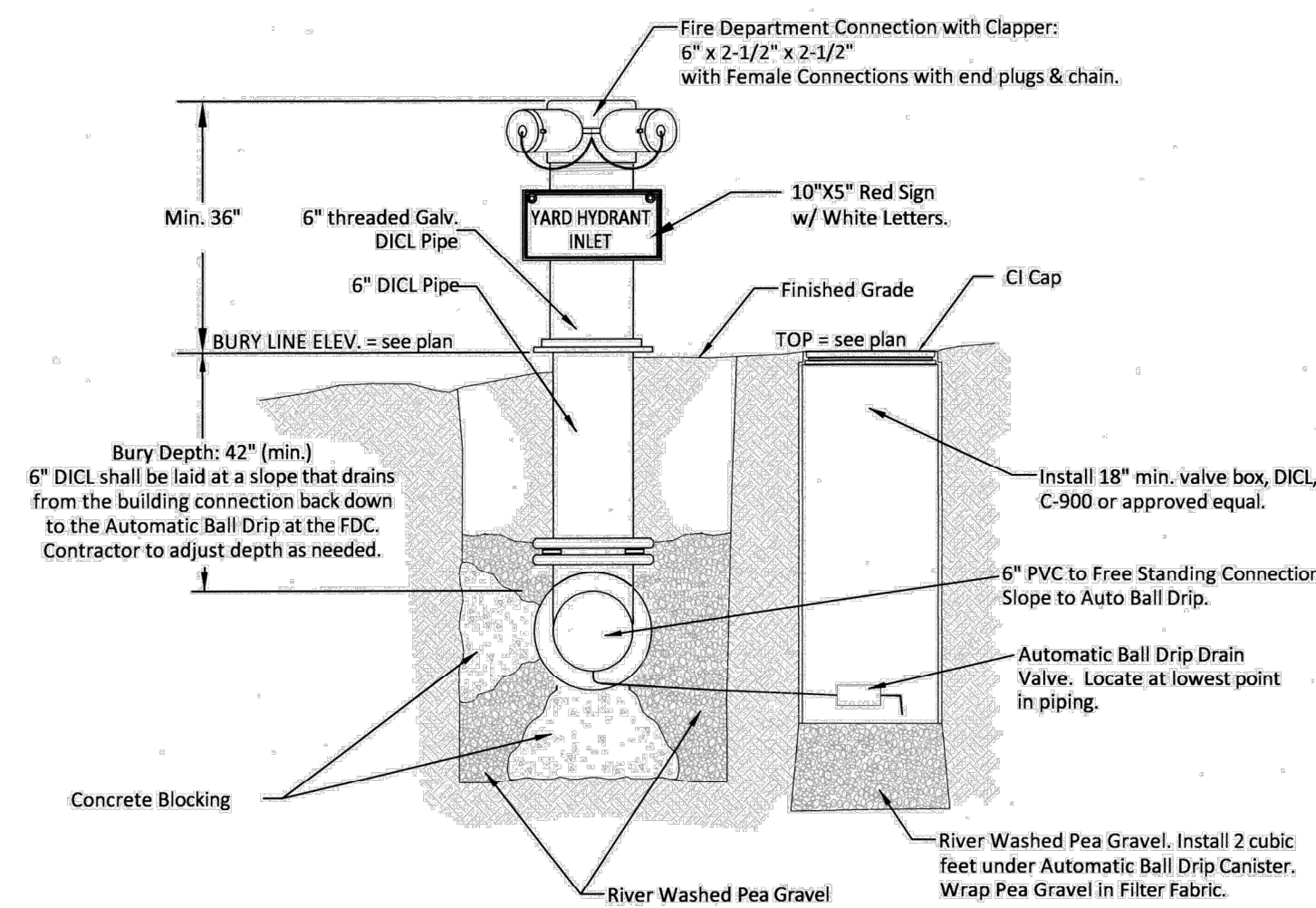

**1 FREE STANDING YARD HYDRANT INLET**  
 NOT TO SCALE

To be located within 150' of a Fire Hydrant

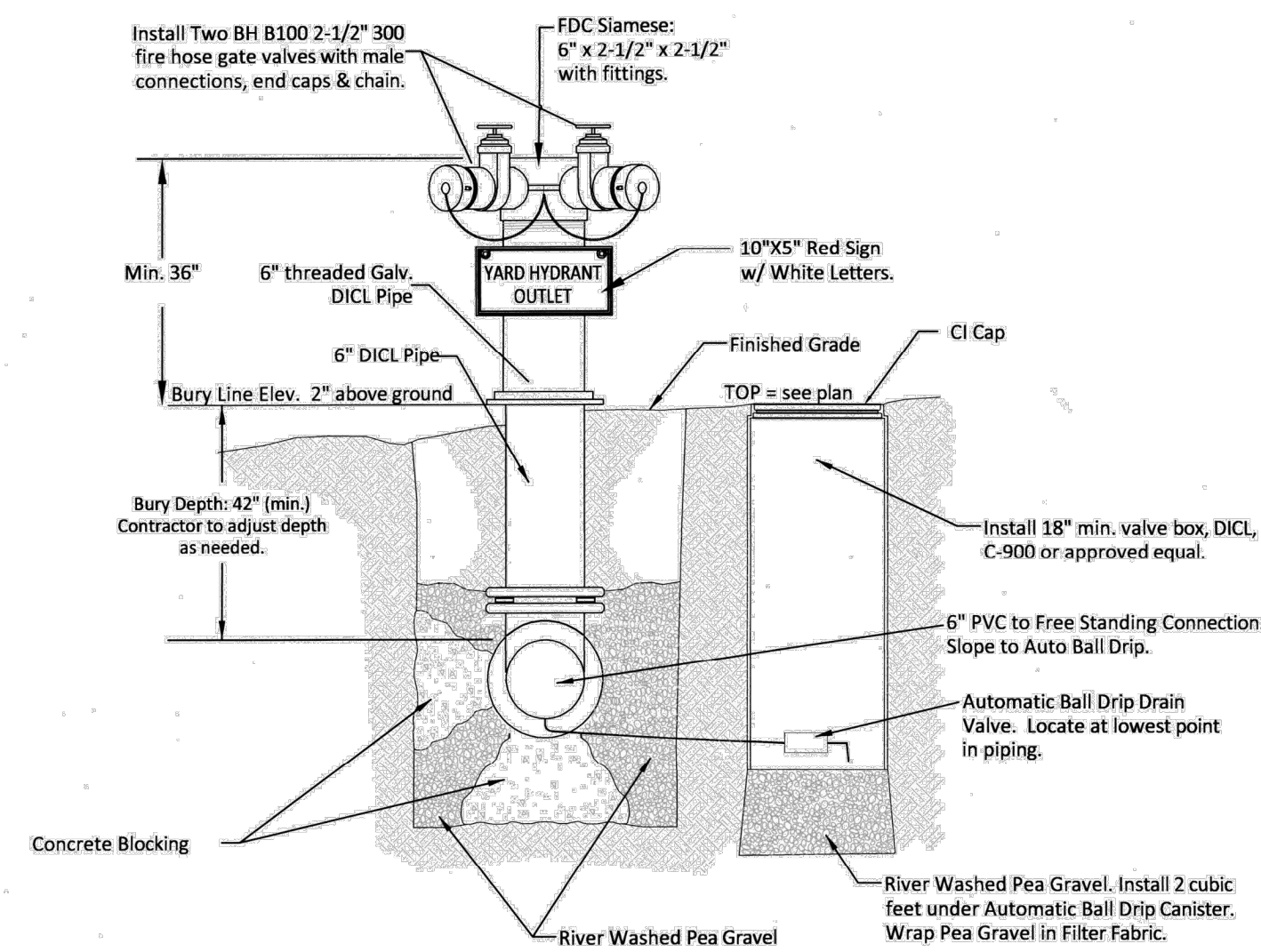

**2 FREE STANDING YARD HYDRANT OUTLET**  
 NOT TO SCALE

**REMOTE FIRE DEPARTMENT CONNECTION**

**Same construction as Free Standing Yard Hydrant Inlet, with different sign. Used to boost interior sprinkler systems.**

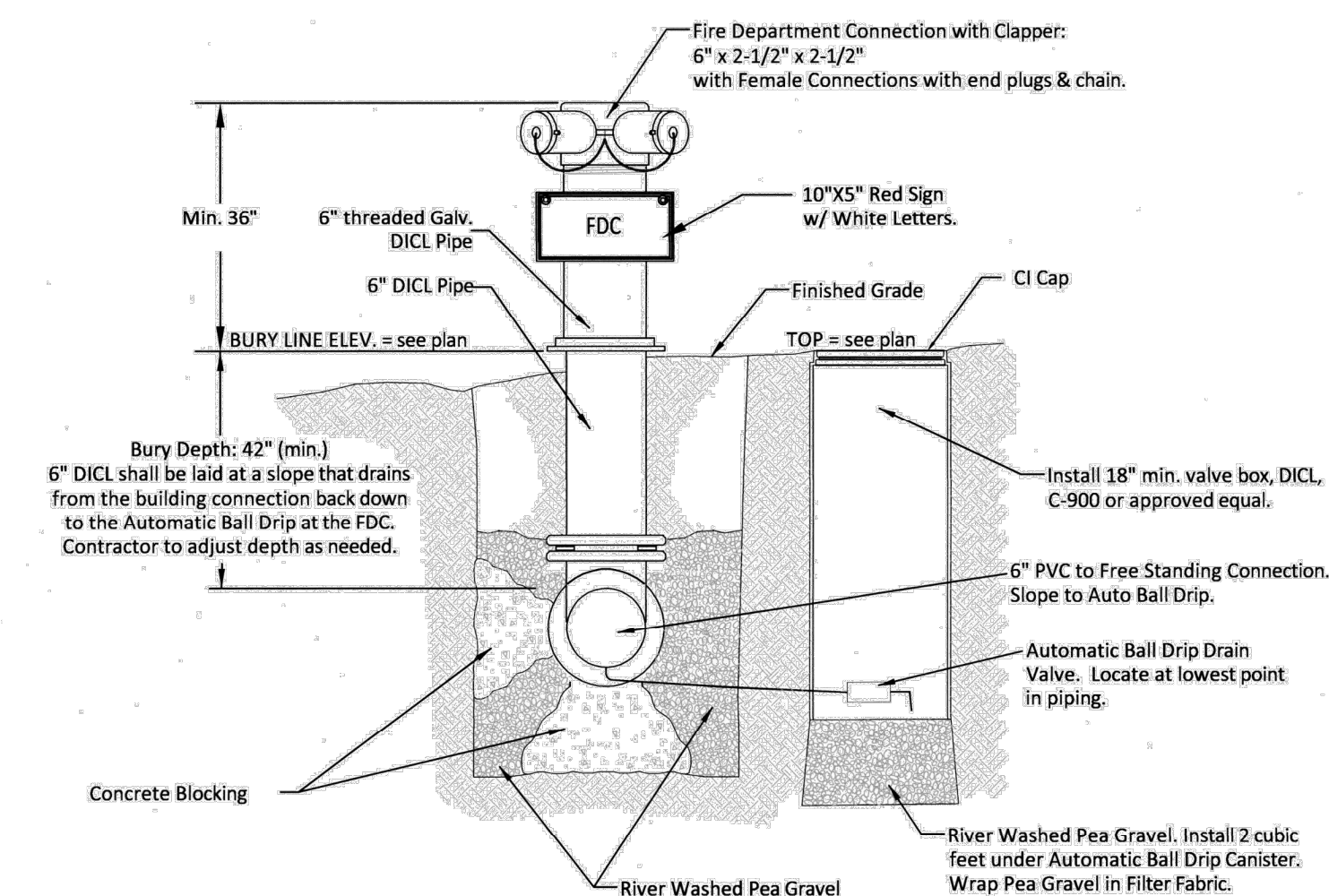

**REMOTE FIRE DEPARTMENT CONNECTION**  
 NOT TO SCALE

To be located within 150' of a Fire Hydrant

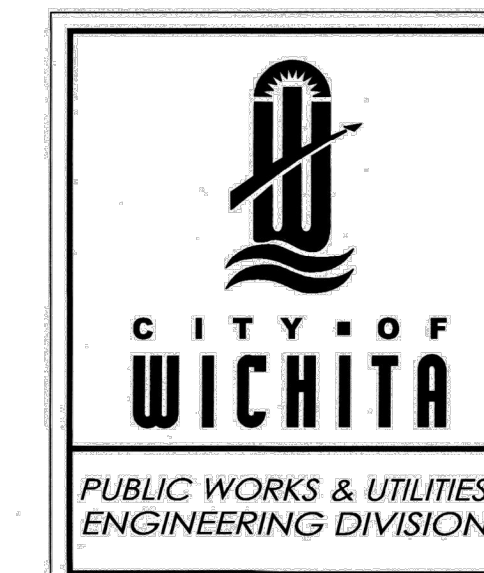
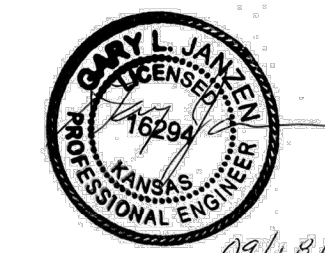

|  |            |                |
|--|------------|----------------|
| <b>FREE STANDING YARD HYDRANT AND REMOTE FDC DETAIL</b>  |            |                |
| CITY ENGINEER<br><b>GARY JANZEN, P.E.</b>  |            |                |
| PROJECT NUMBER   | OCA NUMBER | DATE           |
|  |            | SEPTEMBER 2019 |
| CITY ENGINEER'S OFFICE<br>CITY HALL - SEVENTH FLOOR<br>455 NORTH MAIN STREET<br>WICHITA, KANSAS 67202-1620<br>(316) 268-4501 |            | SHEET          |

ML-105

**ALDI**  
 Incorporated  
 Aldi Building Addition  
 8011 KELLOGG AVE, WICHITA KS