

STORM WATER SEWER

| Point # | Northing | Easting | Raw Description |
|---------|----------|----------|-----------------|
| 7001 | 8652.89 | 18706.91 | 0+00 |
| 7002 | 8692.32 | 18810.64 | 1+11.0 |
| 7003 | 8426.61 | 18709.26 | 0+00 |
| 7004 | 8511.74 | 18841.35 | 1+57.1 |
| 7005 | 8027.61 | 18713.41 | 0+00 |
| 7006 | 8165.19 | 18850.40 | 1+94.2 |
| 7007 | 8008.55 | 19312.67 | 0+00 |
| 7008 | 8211.56 | 19309.54 | 2+03.0 |
| 7009 | 8349.36 | 19362.52 | 3+50.7 |
| 7010 | 8693.34 | 18959.80 | 2+60.1 |

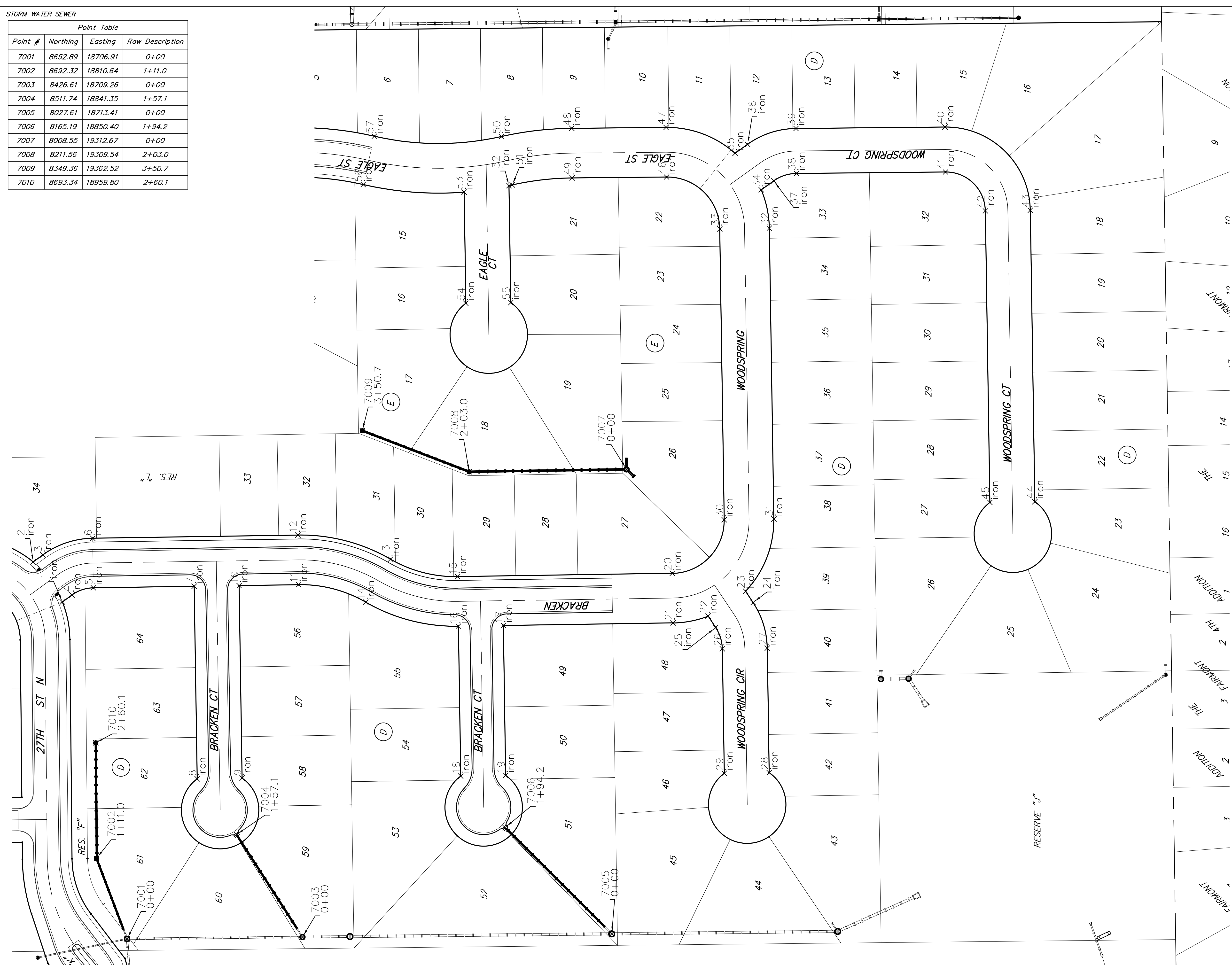

COORDS IRON

| Point # | Northing | Easting | Raw Description |
|---------|----------|----------|-----------------|
| 1 | 8736.32 | 19141.50 | iron |
| 2 | 8774.04 | 19193.20 | iron |
| 3 | 8761.63 | 19202.26 | iron |
| 4 | 8723.91 | 19150.56 | iron |
| 5 | 8696.35 | 19159.78 | iron |
| 6 | 8697.34 | 19223.77 | iron |
| 7 | 8566.30 | 19161.78 | iron |
| 8 | 8562.48 | 18913.39 | iron |
| 9 | 8504.48 | 18914.28 | iron |
| 10 | 8508.30 | 19162.67 | iron |
| 11 | 8431.63 | 19163.85 | iron |
| 12 | 8432.61 | 19227.84 | iron |
| 13 | 8313.04 | 19196.79 | iron |
| 14 | 8345.04 | 19141.36 | iron |
| 15 | 8226.45 | 19174.30 | iron |
| 16 | 8225.47 | 19110.31 | iron |
| 17 | 8167.47 | 19111.20 | iron |
| 18 | 8222.49 | 18916.92 | iron |
| 19 | 8164.50 | 18917.82 | iron |
| 20 | 7949.48 | 19178.56 | iron |
| 21 | 7948.50 | 19114.57 | iron |
| 22 | 7903.30 | 19123.29 | iron |
| 23 | 7855.02 | 19155.44 | iron |
| 24 | 7845.24 | 19140.75 | iron |
| 25 | 7893.52 | 19108.60 | iron |
| 26 | 7884.98 | 19081.12 | iron |
| 27 | 7826.98 | 19082.02 | iron |
| 28 | 7824.51 | 18921.35 | iron |
| 29 | 7882.50 | 18920.46 | iron |
| 30 | 7882.54 | 19247.60 | iron |
| 31 | 7818.55 | 19248.58 | iron |
| 32 | 7824.32 | 19623.80 | iron |
| 33 | 7888.31 | 19622.82 | iron |
| 34 | 7834.77 | 19673.27 | iron |
| 35 | 7868.57 | 19720.40 | iron |
| 36 | 7852.45 | 19731.97 | iron |
| 37 | 7818.64 | 19684.84 | iron |
| 38 | 7789.41 | 19694.40 | iron |
| 39 | 7789.97 | 19752.39 | iron |
| 40 | 7597.68 | 19754.27 | iron |
| 41 | 7597.12 | 19696.27 | iron |
| 42 | 7545.63 | 19646.06 | iron |
| 43 | 7487.64 | 19646.95 | iron |
| 44 | 7481.85 | 19270.86 | iron |
| 45 | 7539.84 | 19269.97 | iron |
| 46 | 7956.97 | 19689.77 | iron |
| 47 | 7957.59 | 19753.76 | iron |
| 48 | 8079.24 | 19752.58 | iron |
| 49 | 8078.62 | 19688.58 | iron |
| 50 | 8170.08 | 19742.02 | iron |
| 51 | 8156.00 | 19679.58 | iron |
| 52 | 8160.20 | 19678.66 | iron |
| 53 | 8218.08 | 19670.26 | iron |
| 54 | 8215.88 | 19526.93 | iron |
| 55 | 8157.88 | 19527.83 | iron |
| 56 | 8348.27 | 19680.08 | iron |
| 57 | 8333.87 | 19742.44 | iron |

COORDINATE SHEET
 STREET IMPROVEMENTS
 FIRELEY WAY ADDITION
 SHEET **28** OF **29**
Baughman Company, P.A.
REGISTERED PROFESSIONAL ENGINEER IN THE STATE OF NORTH CAROLINA
 License No. 35421
 Date of Expiration: 12/31/2024
 Project No. 2023-001
 Date: 07/27/2023