

COORDS IRON

Point Table			
Point #	Northing	Easting	Row Description
1	1708593.24	1639557.59	iron
2	1708550.11	1639598.13	iron
3	1708513.43	1639479.06	iron
4	1708571.43	1639478.15	iron
5	1708568.32	1639280.65	iron
6	1708510.33	1639281.56	iron
7	1708550.95	1639185.55	iron
8	1708590.68	1639227.81	iron
9	1708731.14	1639095.74	iron
10	1708796.83	1639033.98	iron
11	1708920.48	1638917.72	iron
12	1708880.75	1638875.47	iron
13	1708923.99	1638810.23	iron
14	1708992.57	1638746.19	iron
15	1708830.06	1639334.97	iron
16	1708889.15	1639285.81	iron
17	1708958.34	1639228.26	iron
18	1708975.25	1639214.18	iron
19	1709304.01	1639005.40	iron
20	1709522.16	1638824.61	iron
21	1709518.18	1638568.75	iron
22	1708257.47	1638594.46	iron
23	1708260.40	1638774.50	iron
24	1708024.62	1638779.39	iron
25	1708029.25	1639057.98	iron
26	1707850.02	1639202.12	iron
27	1707709.06	1639315.47	iron
28	1707999.05	1639676.94	iron
29	1708156.21	1639898.48	iron
30	1708252.54	1639826.32	iron
31	1708465.57	1639677.60	iron

COORDS SEWER

Point Table			
Point #	Northing	Easting	Row Description
8000	1708502.45	1639666.39	0+00
8001	1708495.09	1639266.46	4+00
8002	1708576.24	1639148.05	5+43.5

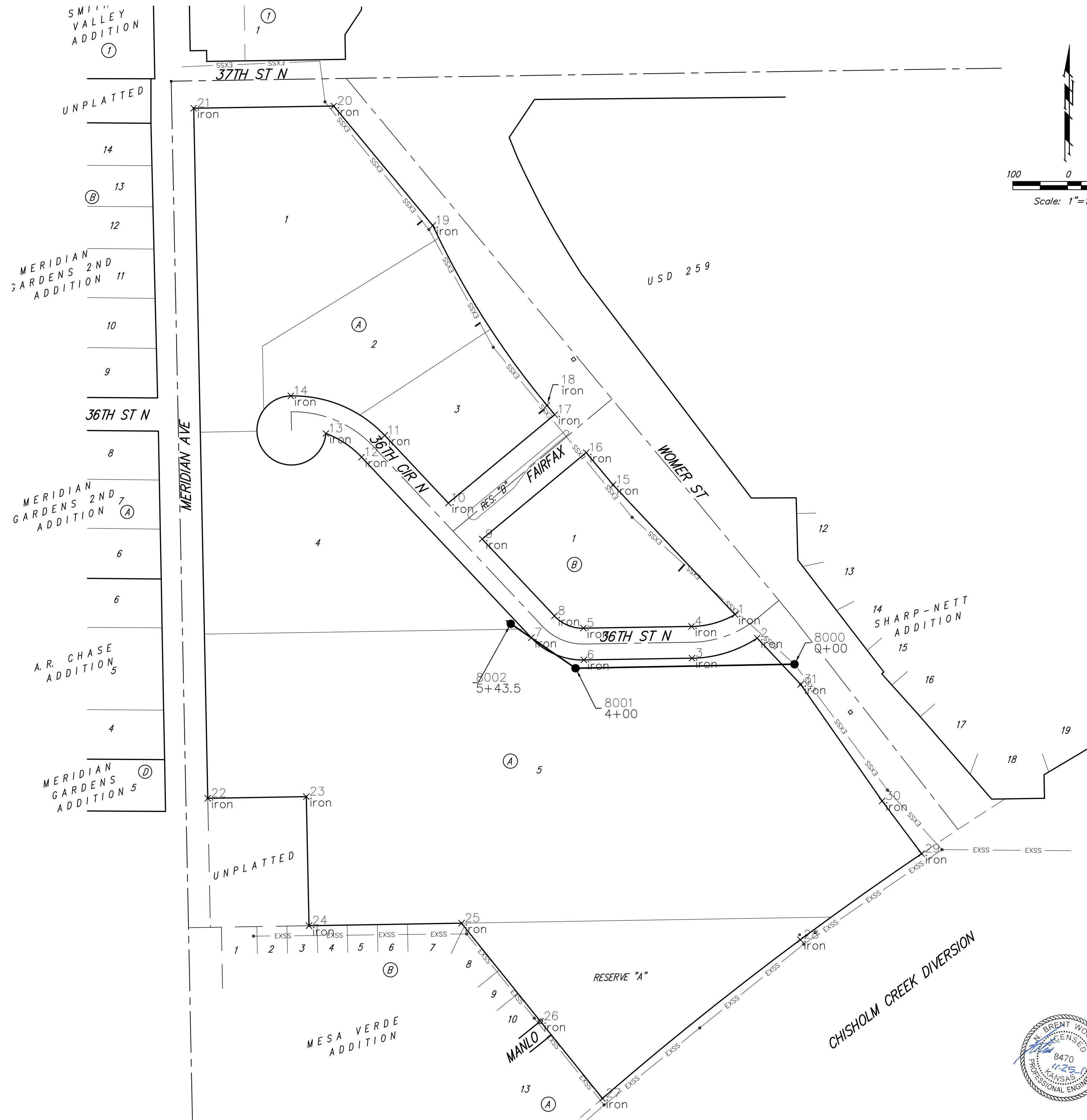

Baughman Company, P.A.
 ENGINEERING, PLANNING, ARCHITECTURE
 1125 N. BRENT WOOTEN BLVD.
 WICHITA, KS 67202
 APPROVAL: [Signature]
 DATE: 07/19

WOMER PLAZA 2ND ADD.
COORDINATE SHEET
 SANITARY SEWER IMPROVEMENTS