

SCALE: 1" = 50'

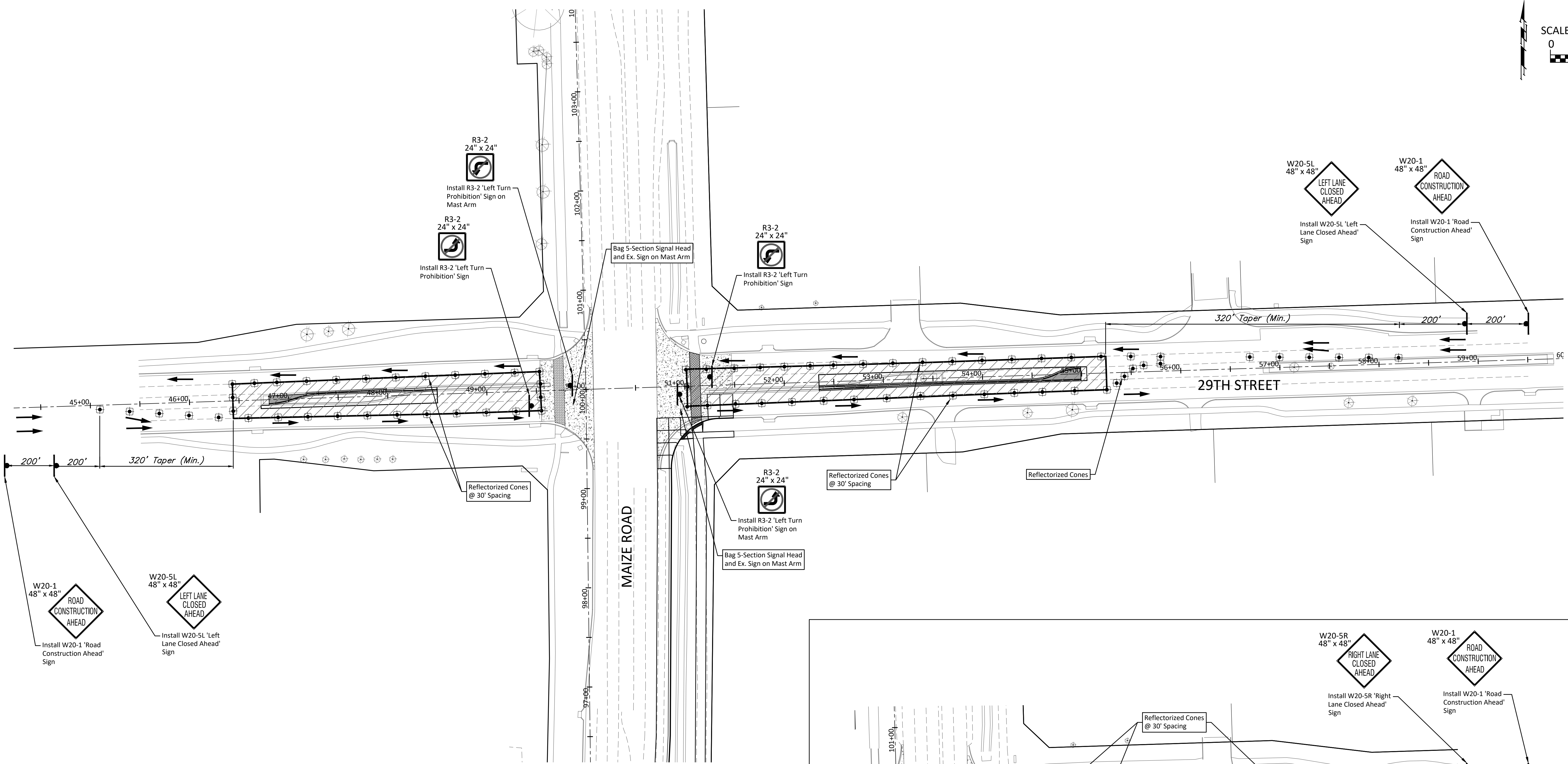

PHASE 1
 Construct Pavement & Median on 29th Street. Maintain One Lane of Eastbound Traffic and One Lane of Westbound Traffic. Prohibit Westbound Left Movements & Eastbound Left Movements.

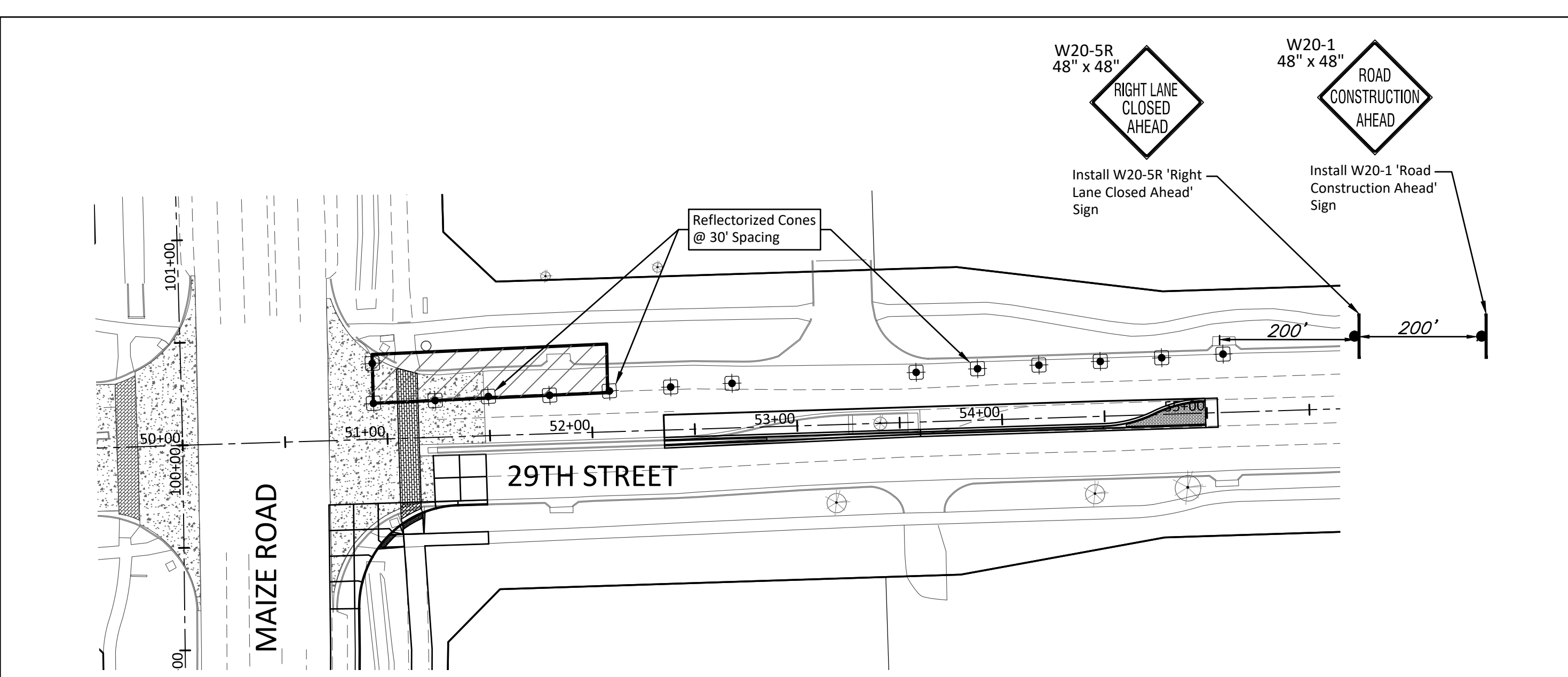

BAUGHMAN COMPANY
 315 Ellis St. Wichita, KS 67211 316-262-7271
 BaughmanCo.com
BAUGHMAN

29TH STREET & MAIZE ROAD INTERSECTION
29TH STREET
TRAFFIC CONTROL PLAN
 PAVING & STORMWATER IMPROVEMENTS

PROJECT NUMBER:	472-85412
INTERNAL NUMBER:	18-12-E137
DESIGN:	LP
DRAWN:	LP
DATE:	Oct, 2019
SHEET	29
OF	47

THE E PRODUCTS, 29TH & MAIZE CAD DRAWING