

BENCHMARKS:
 Chiseled square, center of storm water sewer vault, west side of Meridian, 145' S. & 30.6' E. of the NE Cor., Lot 1, Block A, Northgate 2nd Addition.
 Elev. = 1334.49 (NAVD88)

Brass Disc in top of curb 14.8' west of southwest corner of Lot 9, Blk A, Northgate 2nd Addition.
 Elev. = 1337.35 (NAVD88)

Point	Northing	Easting	Desc
1	6,999.45	2,359.19	Iron
2	6,364.20	2,357.21	Iron
3	6,802.03	3,264.24	Iron
4	6,801.88	3,274.39	Iron
5	6,807.06	2,924.26	Iron
6	6,802.88	3,206.25	Iron
7	6,875.57	2,620.12	Iron
8	6,865.87	3,275.34	Iron
9	6,986.69	3,220.70	Iron
10	6,825.53	3,818.69	Iron
11	6,825.11	3,847.10	Iron
12	6,702.70	3,760.59	Iron
13	6,702.66	3,818.59	Iron
15	6,895.90	3,389.59	Iron
16	6,889.11	3,848.05	Iron
17	6,826.39	3,760.69	Iron
18	6,831.90	3,388.64	Iron
19	7,036.04	3,381.20	Iron
20	7,029.30	3,836.15	Iron
21	6,877.88	3,321.04	Iron
23	6,822.62	3,353.33	Iron
24	6,763.74	2,570.46	Iron
25	6,491.52	2,569.61	Iron
26	6,763.94	2,506.46	Iron
27	6,491.72	2,505.61	Iron
28	6,807.92	2,866.26	Iron
29	6,604.66	2,863.25	Iron
30	6,603.80	2,921.24	Iron
31	6,811.58	2,619.17	Iron
32	6,599.63	3,203.24	Iron

Point	Northing	Easting	Desc
33	6,598.77	3,261.23	Iron
34	6,879.39	3,999.31	Iron
35	6,921.11	4,116.85	Iron
37	6,928.34	3,958.08	Iron
38	6,985.20	4,117.81	Iron
41	6,858.21	3,969.71	Iron
42	6,364.10	2,387.21	Iron
43	6,334.10	2,387.12	Iron
44	6,920.19	4,180.59	Iron
45	6,927.07	4,240.47	Iron
47	6,932.04	4,283.83	Iron
49	6,931.16	4,339.63	Iron
50	6,984.18	4,181.61	Iron
51	6,989.16	4,224.97	Iron
52	6,996.04	4,284.85	Iron
53	6,920.22	4,178.76	Iron
54	6,494.06	2,970.62	Iron
55	6,491.39	3,150.63	Iron
56	6,552.05	2,971.48	Iron
57	6,549.39	3,151.49	Iron
62	6,494.24	2,965.70	Iron
64	6,545.19	2,879.86	Iron
66	7,205.06	3,761.56	Iron
67	7,306.60	3,857.95	Iron
68	7,181.32	3,989.92	Iron
69	7,105.23	3,866.72	Iron
70	7,222.04	4,039.98	Iron
71	7,256.81	4,121.02	Iron
73	7,262.46	4,179.03	Iron
75	7,353.01	3,902.01	Iron

Point	Northing	Easting	Desc
76	7,334.19	3,970.08	Iron
77	7,288.42	3,970.05	Iron
78	7,334.07	4,121.08	Iron
79	7,334.03	4,179.08	Iron
80	7,313.01	4,179.07	Iron
81	7,312.88	4,340.02	Iron
82	6,361.98	2,534.67	Iron
84	6,433.35	2,576.70	Iron
86	6,921.07	4,120.77	Iron
87	6,469.25	3,969.51	Iron
88	6,467.65	4,084.40	Iron
89	6,328.35	4,084.56	Iron
90	6,463.78	4,339.42	Iron
100	6,467.68	4,084.35	R5 YELLOW
102	6,774.88	4,940.03	cross-f
103	6,469.30	3,969.46	brf
104	6,673.45	3,969.52	brf
105	6,853.27	3,969.63	brf
106	7,646.02	5,000.19	R5YELLOW
109	5,039.56	2,352.62	th-1-2
110	7,689.45	2,361.50	brf
111	6,454.90	4,939.97	vnotch
112	6,985.60	4,940.00	brf
113	6,985.41	4,950.12	brf
114	7,657.00	4,340.58	brf
115	6,995.16	4,339.75	brf
198	6,794.88	4,163.89	DISC BM
199	6,752.47	4,970.52	bm

Point	Northing	Easting	Desc
8001	6,813.53	3,613.98	O+00
8002	6,904.83	3,641.28	MH
8003	7,019.16	3,642.98	MH
8004	7,016.25	3,839.11	MH
8005	7,041.30	3,889.55	MH
8006	7,125.42	4,058.95	MH
8007	7,125.22	4,324.83	MH
8008	7,142.22	4,324.84	Stub
8009	7,117.76	4,495.40	MH
8010	7,111.97	4,863.36	MH

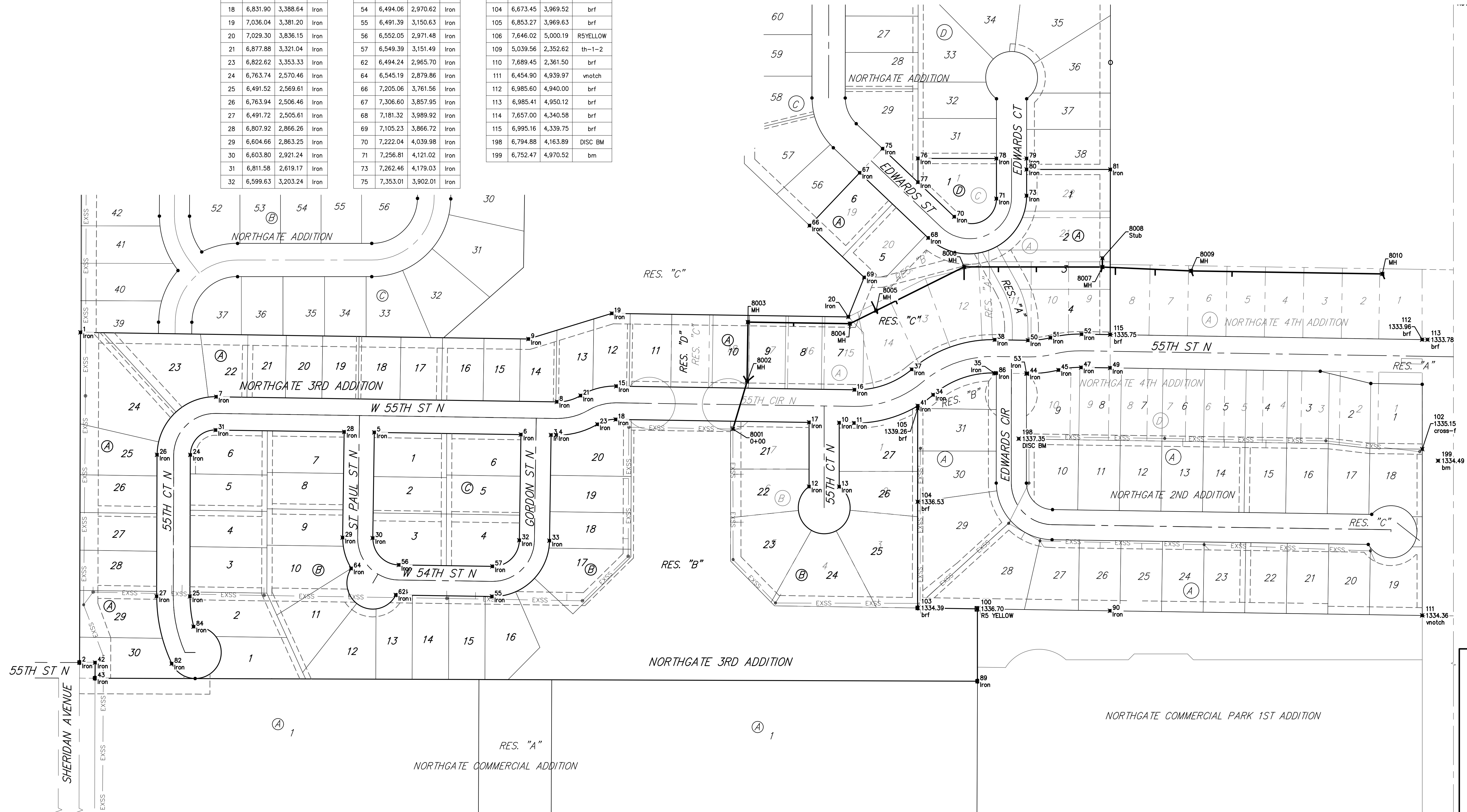
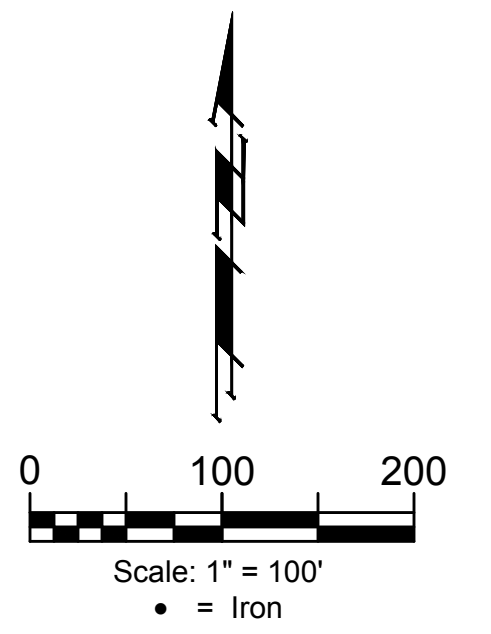

	Northgate 3rd Addition COORDINATES Sanitary Sewer Improvements	
	<small>Baughman Company, P.A. 315 Ellis St. Wichita, KS 67211 P 316-262-7271 F 316-262-0149 ENGINEERING SURVEYING PLANNING LANDSCAPE ARCHITECTURE</small>	
PROJECT NUMBER 468-2019-023955	DESIGN AEG	DRAWN JAK
REVISIONS:	APPROVED DATE May 26, 2020	SCALE Noted SHEET 13 OF 14