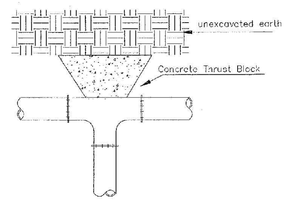

TEE

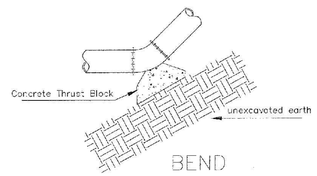

BEND

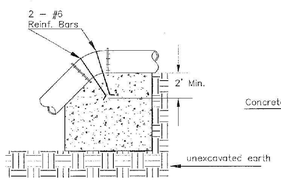

VERTICAL BEND

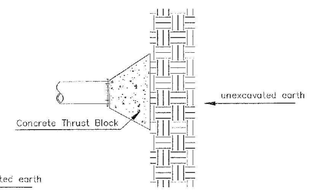

PLUG

PIPE SIZE	THRUST AT FITTINGS IN TONS–AT 150#/IN^2					
	PLUG	90°	45°	22 1/2°	11 1/4°	TEE
6"	2.8	3.95	2.15	1.09	.55	2.8
8"	4.9	6.95	3.75	1.90	.96	4.9
12"	11.4	16.1	8.75	4.45	2.25	11.4
16"	20.15	28.5	15.4	7.85	3.95	20.15
20"	31.15	44.0	23.85	12.15	6.10	31.15
24"	44.55	63.0	34.1	17.4	8.75	44.55

TYPICAL THRUST BLOCKS

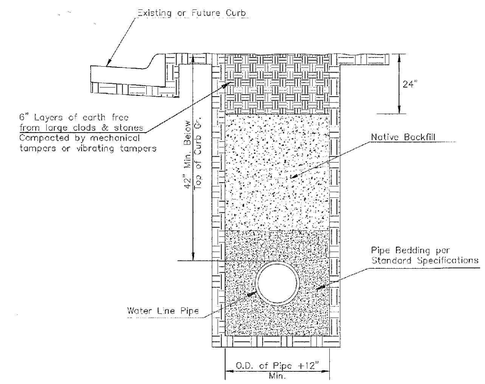

TRENCH COMPACTION IN ROAD RIGHT–OF–WAY

SIDE VIEW

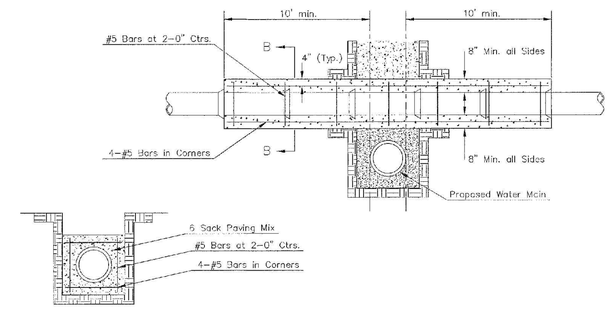

Note: Encasement to begin and end at a Bell on Sanitary Sewer Pipe.

SECTION B–B

REINFORCED CONCRETE ENCASEMENT OF SANITARY SEWER

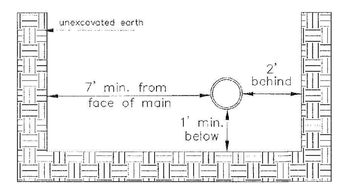

Note: When shoring is required it is to be per The City of Wichita Standard Specifications.

TOP VIEW

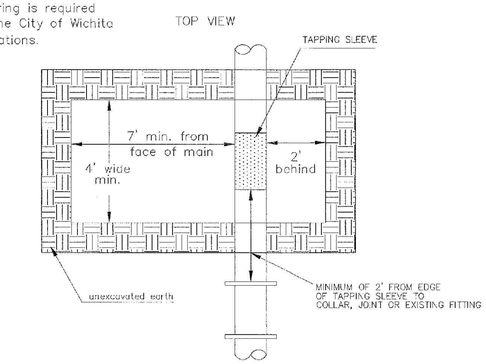

EXCAVATION FOR WET TAP

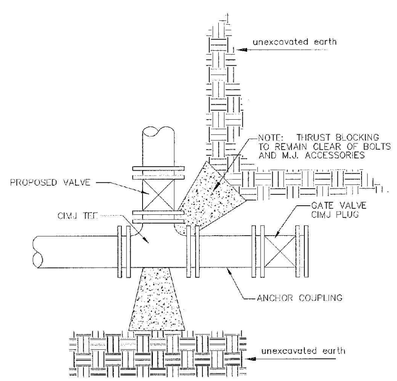

KEY BLOCK DETAIL

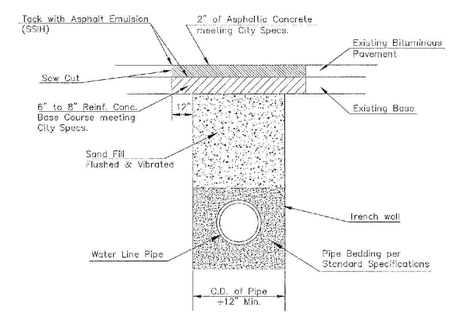

PAVEMENT REPLACEMENT & TRENCH COMPACTION UNDER EXISTING AND PROPOSED CITY ROADS

REVISED: JULY 2015

* PLANS GOVERN UNLESS OTHERWISE NOTED ON PLANS

GARY L. JANZEN LICENSED 16294 KANSAS PROFESSIONAL ENGINEER 6/12/15

CITY OF WICHITA
PUBLIC WORKS & UTILITIES ENGINEERING DIVISION

MISCELLANEOUS WATER DETAILS

CITY ENGINEER
GARY JANZEN, P.E..

PROJECT NUMBER	OCA NUMBER	DATE

CITY ENGINEER'S OFFICE
CITY HALL - SEVENTH FLOOR
455 NORTH MAIN STREET
WICHITA, KANSAS 67202-1620
(316) 268-4501

SHEET

WL-104

PEC
PROFESSIONAL ENGINEERING CONSULTANTS
303 SOUTH TOPEKA
WICHITA, KS 67202
316-262-2691 www.pec1.com

CITY OF WICHITA

WATERLINE IMPROVEMENTS
TO SERVE
WILLIAM STREET
FROM BROADWAY TO TOPEKA

GARY JANZEN, P.E. - CITY ENGINEER
CITY OF WICHITA PROJECT NO. 448-2020-000092

Issue:

JOB NO.	35-197042-014-0042
DATE	MAY 2020
PM	RWG
DESIGNED BY	TBK
DRAWN BY	KTD
CHECKED BY	RWG

MISCELLANEOUS WATER DETAILS

C502

SAVED 3/2/2020 4:58:26 PM BY CSL
PLOTTED 5/18/2020 1:13:16 PM BY KURTIS DEKAT
U:\WICHITA-CIVIL\2019\197042\014\MUNI\DRAWINGS\197042-014-C502-MISCELLANEOUS WATER DETAILS.DWG