

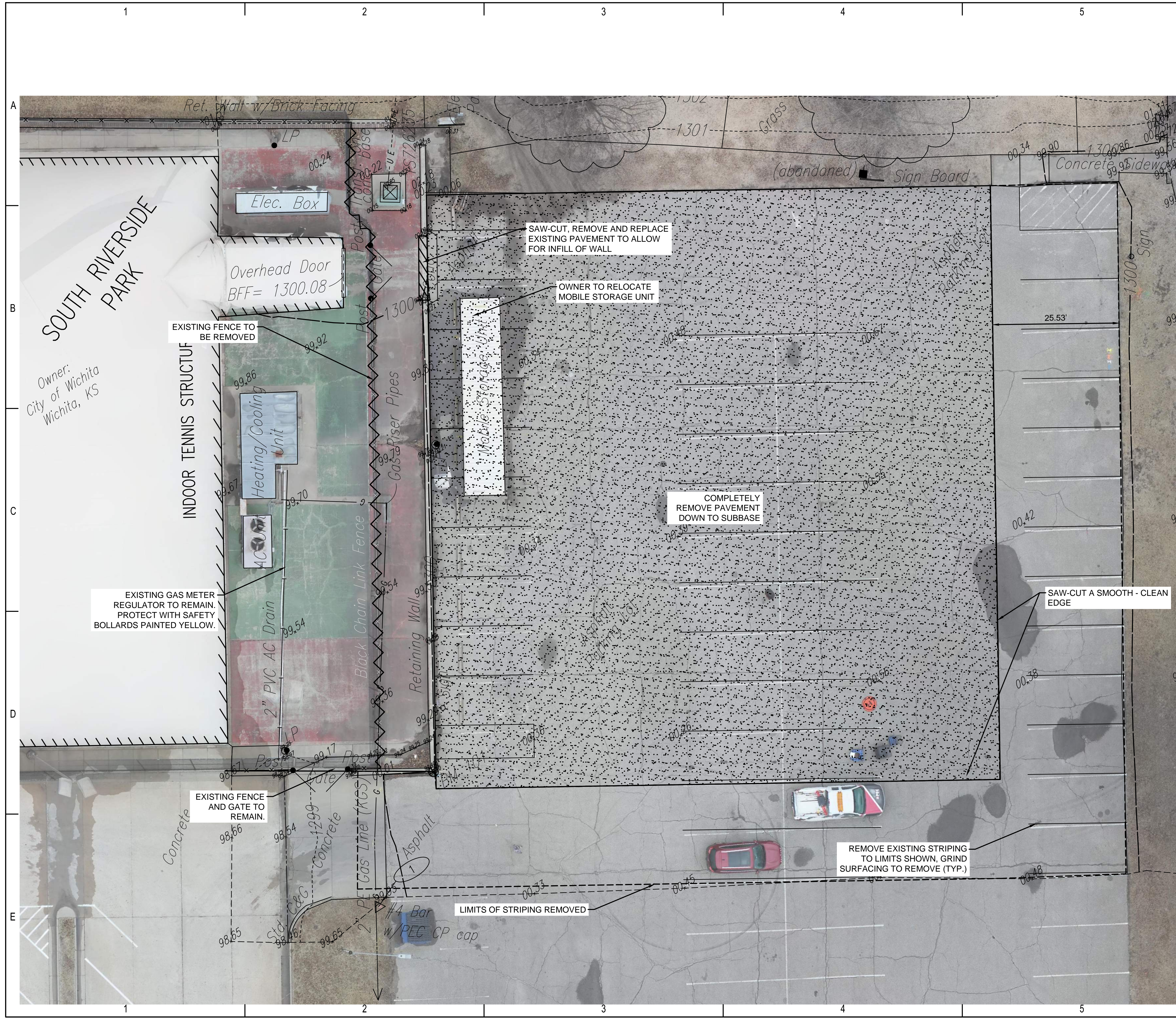





SAVED 4/28/2020 3:08:15 PM BY RFT
 PLOTTED 5/12/2020 9:49:04 AM BY ROY THOMAS
 U:\WICHITA-CIVIL\2019\197042\015\MUNIDRAWINGS\PLANS\197042-015-C-106.DWG



DEMOLITION NOTES

1. PRIOR TO BID, THE CONTRACTOR SHALL PERFORM A SITE REVIEW AND ACCOUNT FOR ANY DEMOLITION ITEMS THAT MAY HAVE BEEN INADVERTENTLY NOT SHOWN ON THIS DRAWING. ALL DEMOLITION IS SUBSIDIARY TO THE PROJECT.
2. THE CONTRACTOR IS RESPONSIBLE FOR ALL COSTS TO REPAIR DAMAGE TO EXISTING UTILITY SERVICE LINES OR MAIN LINES, BUILDINGS, PAVEMENT ON OR ADJACENT TO THE SITE THAT ARE TO REMAIN IN SERVICE AND ARE NOT CALLED TO BE DEMOLISHED ON THIS PLAN, INCLUDING SERVICE LINES THAT ARE NOT SHOWN ON THE SITE SURVEY.
3. THE CONTRACTOR IS RESPONSIBLE FOR DEMOLITION PERMIT FEES, DISPOSAL FEES, ANY OTHER FEES ASSOCIATED WITH ANY DEMOLITION ITEMS.
4. SURVEY DOES NOT INCLUDE UNDERGROUND STRUCTURES OR FOUNDATIONS FROM PREVIOUS SITE CONSTRUCTION.
5. IF CONTAMINATED MATERIAL IS ENCOUNTERED, THE CONTRACTOR SHALL NOTIFY KDHE AND FOLLOW THE PROCEDURES FOR HANDLING AND DISPOSAL OF THE CONTAMINATED MATERIALS. IF CONTAMINATED SOILS ARE ENCOUNTERED, THIS WILL BE PAID FOR BY CHANGE ORDER.
6. ALL CHAIN LINK FENCE AND POSTS TO REMAIN SHALL BE RECOATED BY ELECTRO COATING PROCESS.

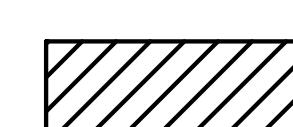
LEGEND

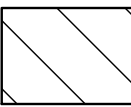
-  EXISTING FENCE TO BE REMOVED
-  EXISTING FENCE TO REMAIN
-  PAVEMENT TO BE REMOVED FULL DEPTH
-  REMOVE CONCRETE. SAW CUT SMOOTH CLEAN EDGE
-  MILL ASPHALT DOWN PAST CRACK
-  REMOVAL ITEMS
-  EXISTING GRAVEL TO BE REMOVED

1 DEMOLITION PLAN
 1" = 10'



**RALPH WULZ
 RIVERSIDE TENNIS
 CENTER**
 551 NIMS STREET NORTH
 WICHITA, KS 67203

| Issue: | | |
|--------|--------------|---------|
| 1 | 100% FOR BID | 5/11/20 |

| | |
|-------------|-------------|
| JOB NO. | 197042-015 |
| DATE | 11 MAY 2020 |
| PM | NLS |
| DESIGNED BY | NLS |
| DRAWN BY | RFT |
| CHECKED BY | NLS |

DEMOLITION PLAN

C-106
 --- OF XXX