

SAVED 4/28/2020 10:42:01 AM BY RET
PLOTTED 5/12/2020 9:50:03 AM BY ROY THOMAS
U:\WICHITA-CIVIL\2019\197042\015\MUMDRA\DRAWINGS\PLANS\197042-015-L-106.DWG

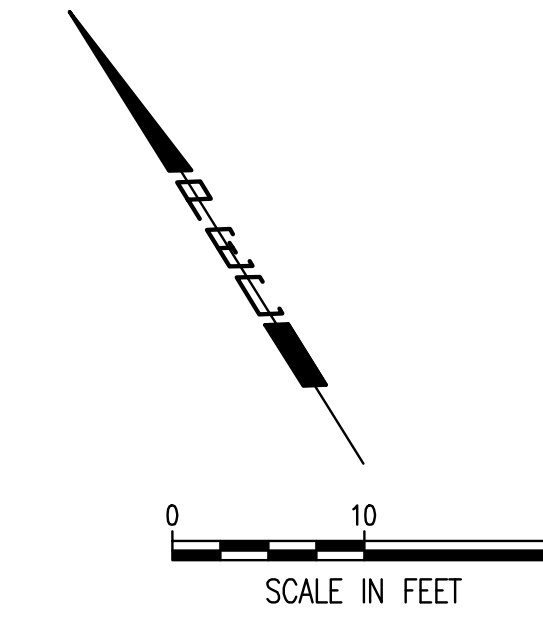
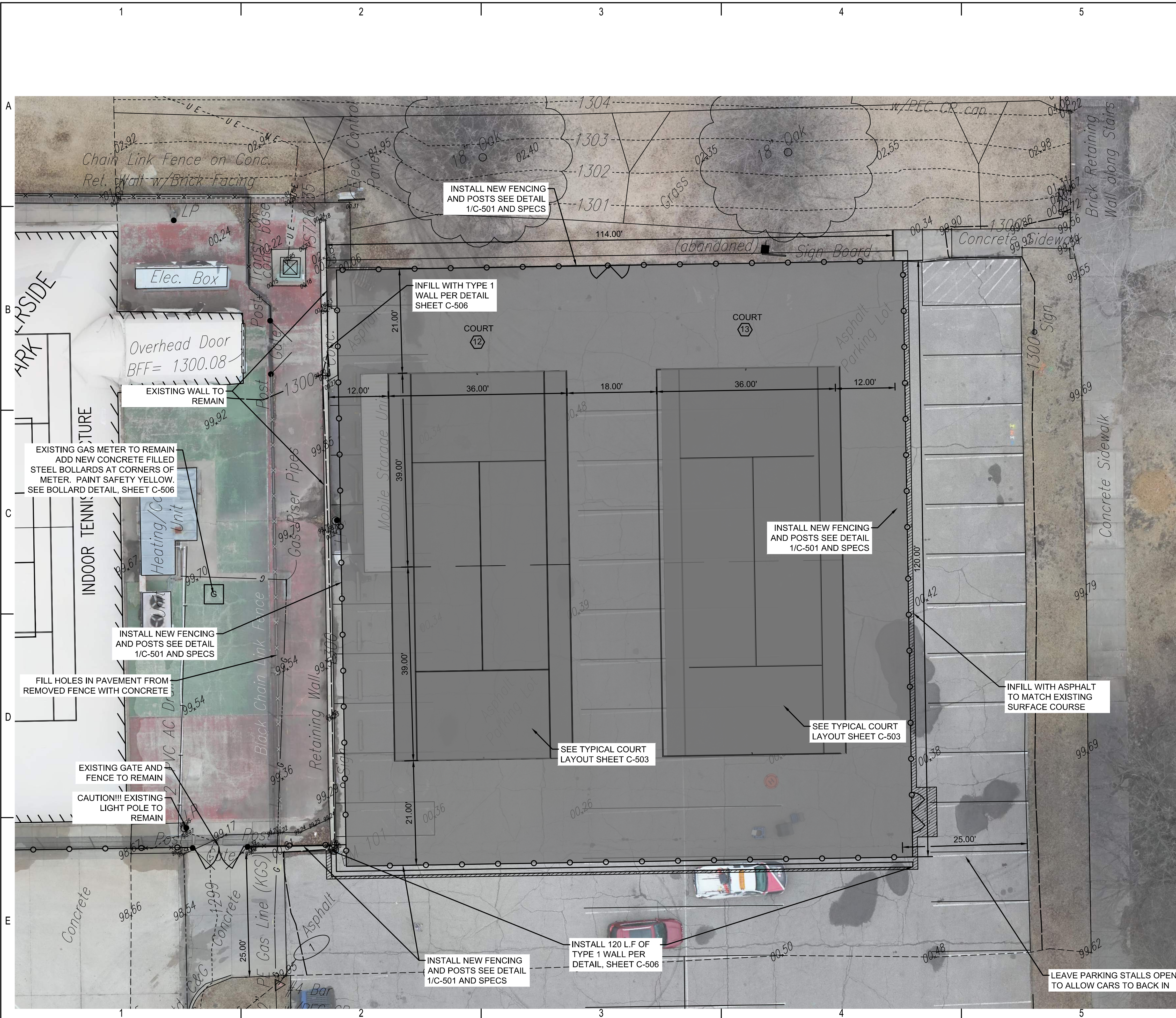

NOTE:

1. EACH BASELINE SHALL BE DIVIDED IN HALF BY A CENTER MARK. 4 INCHES IN LENGTH, WHICH SHALL BE DRAWN INSIDE THE COURT AND PARALLEL WITH THE SINGLES SIDELINES.
2. THE CENTER SERVICE LINE AND CENTER MARK SHALL BE 2 INCHES WIDE.
3. THE OTHER LINES OF THE COURT SHALL BE 2 INCHES WIDE.
4. ALL COURT MEASUREMENTS SHALL BE MADE TO THE OUTSIDE OF THE LINES AND ALL LINES OF THE COURT SHALL BE THE SAME COLOR CLEARLY CONTRASTING WITH THE COLOR OF THE SURFACE.
5. SEED ALL DISTURBED AREAS WITH EITHER FESCUE OR BUFFALO AT RATE SPECIFIED BELOW. REFER TO CITY STANDARD SPECIFICATIONS FOR PLANTING INSTRUCTIONS.
6. FESCUE: KANSAS PREMIUM FESCUE BLEND, PLANTED AT A RATE OF 6 TO 8 LBS PER 1000 SF.
7. BUFFALO GRASS: BUFFALO GRASS SEED MIX - BUFFALO GRASS CODY PRIMED WITH KNO3 2.5 BLUE GRAMA ALMA, HACHITA 0.5 PLANT AT A TOTAL RATE OF 3.0 LBS/1000 SF.
8. SINGLE GATE DIMENSIONS ARE 4'X7'
9. DOUBLE GATE DIMENSIONS ARE 8'X7'
10. AT ALL SINGLE AND DOUBLE GATES INFILL WITH CHAIN LINK FENCE ABOVE THE GATE TO TOP OF FENCE.
11. FIELD VERIFY ALL FENCE TO REMAIN VS. REMOVE AND REPLACEMENT PRIOR TO CONSTRUCTION.

LEGEND

- — FENCE
- ▨ ASPHALT COURSE. MATCH EXISTING PAVEMENT THICKNESS

1 LAYOUT PLAN
1" = 10'



**RALPH WULZ
RIVERSIDE TENNIS
CENTER**
551 NIMS STREET NORTH
WICHITA, KS 67203

Issue	Description	Date
1	100% FOR BID	5/11/20

JOB NO.	197042-015
DATE	11 MAY 2020
PM	NLS
DESIGNED BY	NLS
DRAWN BY	RFT
CHECKED BY	NLS

LAYOUT PLAN

L-106
--- OF XXX