

MATCHLINE STA. 18+50 SEE SHEET 3

TRACT 29 (Quick Ref-ID R17919)
 PARCEL 040-148-27-0-00-001.00-0
 OWNER Eric L. Sexton and Kathleen B. Sexton,
 Trustees of the Sexton Living Trust, dated June 12, 2017
 ADDRESS 0 S HALSTEAD RD, Sedgwick, KS 67135
 LEGAL Part of NE/4 of Sec. 27-T24S-R2W
 BOOK-PAGE 242-933

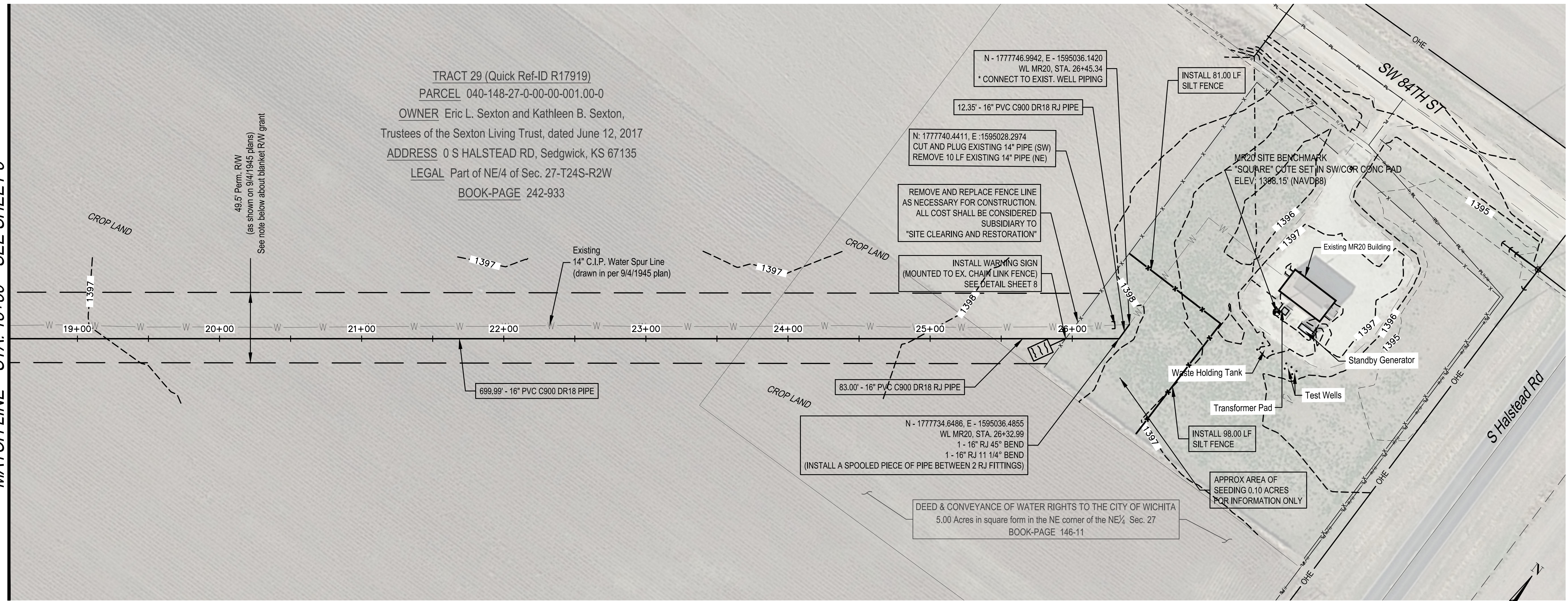

* PRIOR TO BEGINNING CONSTRUCTION, THE CONTRACTOR SHALL EXCAVATE THE EXISTING WATERLINE TO VERIFY PIPE SIZE, TYPE, FITTINGS, & HORIZONTAL & VERTICAL LOCATION. THE CONTRACTOR SHALL REPORT HIS FINDINGS TO THE ENGINEER SO THAT ANY NECESSARY PLAN MODIFICATIONS MAY BE MADE. ANY ADDITIONAL LABOR OR MATERIALS NECESSARY TO COMPLETE THE CONNECTION SHALL BE CONSIDERED SUBSIDIARY TO THE PROJECT.

UNLESS NOTED OTHERWISE, ELEVATIONS SHOWN ARE TOP OF PIPE

MR20 SPUR LINE

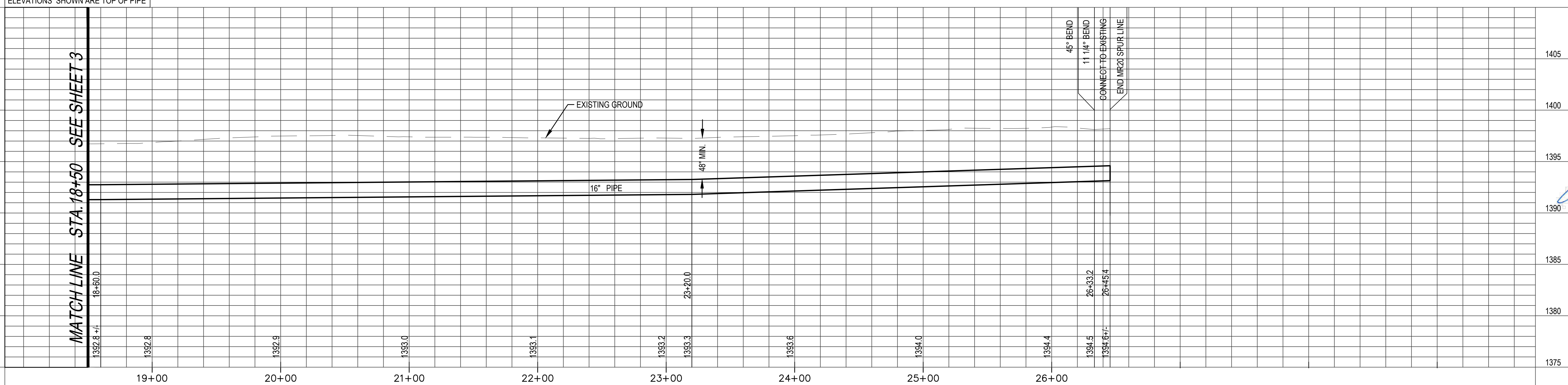
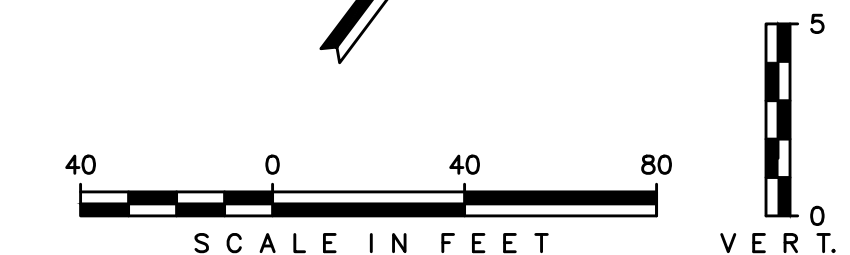

REVISIONS:

Environment & Infrastructure Solutions, Inc.
 245 N. WACO AVENUE, SUITE 110
 WICHITA, KANSAS 67202
 PHONE: 316-448-2711
 FAX: 316-448-2711

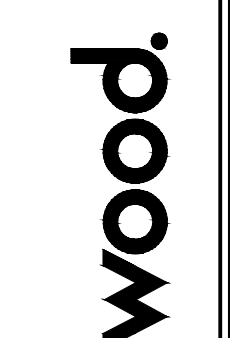

MR20 SPUR LINE (2)
 EQUUS WELLFIELD SPURLINE REPLACEMENT - MR20
 GARY JANZEN, P.E. - CITY ENGINEER
 CITY OF WICHITA

DESIGNED BY: EJB
 DRAWN BY: JAN
 CHECKED BY: ---
 DATE: OCTOBER 30, 2020

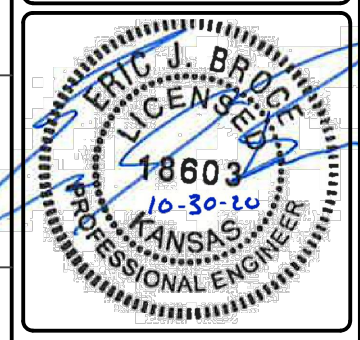

PROJECT NO.
639020

SHEET NO.
04
OF 9

Last Saved by: alex.mckeen Plotted By: Nestleford, Joseph Plot Date/Time: 10/30/2020 3:37 PM
 File: L:\8275000373 Wichita Spurline\05_CAD\Sheets\Bid Package 2_MR20-1.dwg