

GENERAL NOTES:

- The Contractor shall comply with all applicable safety regulations. All construction shall be completed following current City Standard Specifications and special Provisions.
- Contractor will be required to provide notice to utility companies a minimum of seventy-two (72) hours prior to any excavation, as follows:

Kansas One-Call 687-2470

The Contractor must notify the following in case of an emergency:

AT&T 1-800-246-6464
 Black Hills Energy 1-800-694-8989
 City of Wichita Water & Sewer 1-316-219-8921
 City of Wichita Stormwater 1-316-268-4090
 City of Wichita Traffic 1-316-268-4034
 Cox Communications 1-888-249-3530
 Kansas Gas Service 1-888-482-4950
 Westar Energy 1-800-544-4857

- Utility service lines, poles, etc. are to be adjusted as necessary by others prior to construction unless the plans specifically call for their adjustment by the Contractor or unless the plans specifically identify a utility to be adjusted by its owner during construction. Existing utilities and their location, as shown on the plans, represent the best information obtainable for design. The Contractor will be required to work around existing utilities within the right-of-way which do not conflict with proposed construction.
- Rubble from the removal of miscellaneous structures and excess excavation which is to be wasted shall be disposed of on sites to be provided by the Contractor. These sites shall be approved by the Engineer as to suitability, appearance and site location. Locations, in the opinion of the Engineer, that will leave an unsightly appearance will not be approved. All disposal sites must be approved by the Kansas Department of Health and Environment. Material either stockpiled or disposed of in a flood plain would require a Kansas State Board of Agriculture permit. Any material dumped in waters of the United States or wetlands is subject to U.S. Corps. of Engineers permitting regulations. Any material buried or stockpiled beyond approved construction limits will require additional archaeological investigations unless buried in a previously approved borrow location.
- Trees and shrubs in public right-of-way which are in direct conflict with proposed new construction shall be removed by the Contractor with the City Engineer's approval. Trees and shrubs which are not in direct conflict with proposed new construction shall be saved and protected from damage.
- The Contractor shall give all property owners and/or tenants of developed property abutting the construction of this project a minimum of ten (10) days notice prior to start of construction.
- The Contractor shall be responsible for preserving property irons. The Contractor will be required to re-establish any property irons which are damaged or destroyed by his construction operations. Such irons shall be re-established by a licensed land surveyor in accordance with state laws.
- The Engineering Division shall field locate water valves one time during construction when requested by the Contractor. It shall be the Contractor's responsibility to preserve such field locations during the construction process. Water valves, valve boxes or fire hydrants damaged during construction shall be repaired by Contractor at his own expense. Valve boxes and water meters within the project limits shall be adjusted to match field grades by the contractor.
- The Contractor shall notify the inspecting engineer and Tom Mason at 316-268-4574 with the City of Wichita with the anticipated construction start date and notify them of project completion. Staking and inspection for this project will be the responsibility of the Contractor.
- If traffic will be impacted by construction, a traffic control plan must be submitted and approved by the City Traffic Engineer, Mike Armour at traffic@wichita.gov before construction can begin. The Contractor shall be responsible for all traffic control measures to facilitate construction. All construction zone markings and signage shall conform to the latest version of the Manual on Uniform Traffic Control Devices (MUTCD) as published by the US Dept. of Transportation, Federal Highway Administration. All costs associated with construction markings and signage shall be the Contractors responsibility.
- All elevations shown are NAVD 88.
- All areas disturbed during construction that will not be under proposed pavement shall be restored to match existing conditions.

- Any sidewalk, drive approach, or street pavement removed to construct project must have a pavement cut permit and be replaced by the City contractor. Permits can be obtained by calling 316-268-4501 or 316-268-4480.
- All applicable fees (tap, equity, in lieu of & main benefit) must be paid before any connections can be made on this project. Quotes can be obtained on fees by calling 316-268-4555.
- City Maintenance of sanitary sewer mains ends at last structure within the easement or right-of-way.
- All stubs and capped pipes shall be located with green plastic tape in the same manner as risers. Contractor shall limit the extent of trench open overnight and weekends to less than 50 feet.
- Connecting to Existing Manholes:
 Prior to laying sewer lines using existing stubs in existing manholes, the Contractor shall expose and verify the elevation, grade and alignment of existing stubs and notify the Engineer of any deviation from the plans. Where the stub is unusable due to elevation, grade or alignment, the Contractor shall remove the stub and plug the hole, and reshape the existing manhole invert to provide smooth flow. Where connecting to an existing manhole that does not have an existing stub, the Contractor shall core cut into existing manhole wall to make connection using approved water stop gasket, and reshape the existing manhole invert to provide smooth flow. The cost to connecting to existing manholes is incidental to the project.
- Contractor shall limit the extent of trench open overnight and weekend to less than 50 feet.
- Contractor shall provide positive drainage away from all manhole covers.
- The Contractor shall prevent any construction debris from entering the existing sanitary sewer during construction.
- The Contractor shall be responsible for maintaining continuous flow of sewage through construction. Contractors proposed method for maintaining sewage flow shall be submitted and approved by the Sewer Maintenance Division (316-268-4073) prior to starting and by-passing of sewage flows.
- Any over excavation from manhole and pipe removal shall be backfilled with AB-3 compacted to 90-95% ASTM D698.
- The Contractor shall prevent from damage and support existing utilities through construction as approved by the utility owner and the Engineer at the contractors expense.
- All excess excavation shall remain on-site and shall be stockpiled or spread at a location determined by the engineer.
- All areas disturbed during construction shall be seeded, mulched, and fertilized as follows (Permanent Seeding):
 Seed: Kansas Premium Fescue Blend: 8 lbs/1000 sq. ft.
 Mulch: Prairie Hay: 2 tons/acre
 Fertilizer: 12-24-12: 850 lbs./acre
 All costs associated with seeding, mulching, and fertilizing shall be included in bid term "Seeding". All seeding operations shall conform to City of Wichita Standard Specifications.
- The Contractor shall not begin work on the project until the Project Inspector is assigned and on site. Any work completed without inspection will be required to be uncovered for inspection at the Contractor's expense.
- All existing and proposed erosion control measures including silt fences, erosion control mat, straw bales, inlet barriers, and const. entrance shall be maintained throughout construction by the contractor and until project is accepted by the City of Wichita. The on-site engineer shall complete weekly reports on the status of erosion control measures. The contractor shall be required to comply with maintenance and/or replacement of erosion control measures as determined by the on-site engineer until project is accepted by City of Wichita. Maintenance and/or replacement of erosion control measures to be paid by L.S. bid item "Site Restoration".

AS BUILT PLANS
 CONTRACTOR: MIES CONSTRUCTION
 SUPERINTENDENT; DALLAS MIES
 FOREMAN; LANCE COWLEY
 CLIENT; CITY OF WICHITA
 INSPECTOR; JIM DULING
 INSPECTION FIRM; SCHWAB EATON
 PDF BY JFD. 08-05-20

SANITARY SEWER to serve

CENTRAL COMMUNITY CHURCH ADD. SITE

CITY OF WICHITA, KANSAS

Gary Janzen, P.E. City Engineer
 Project Number
 PPS 2020-013715 (184011)

D. Reinhardt - City of Wichita, Inspector
 Risers
 Release Date: 8/20/20
 apr 12/4/2020

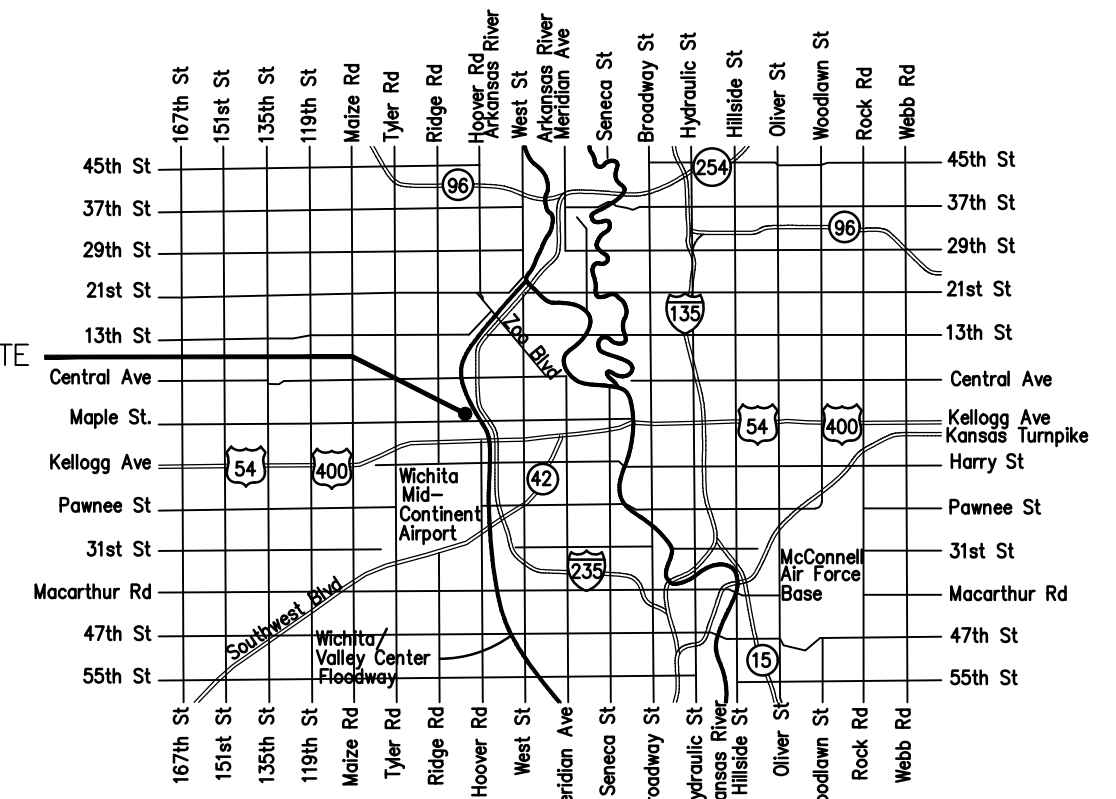

Vicinity Map

Sheet Index

| | |
|------------------------------|------|
| Title Sheet | 1 |
| Line 1 | 2 |
| Precast SS Manhole Detail | 3 |
| Manhole Frame & Cover Detail | 4 |
| Riser Assembly Sewer Detail | 5 |
| BMP Details | 6-10 |
| Copy of Plat | 11 |

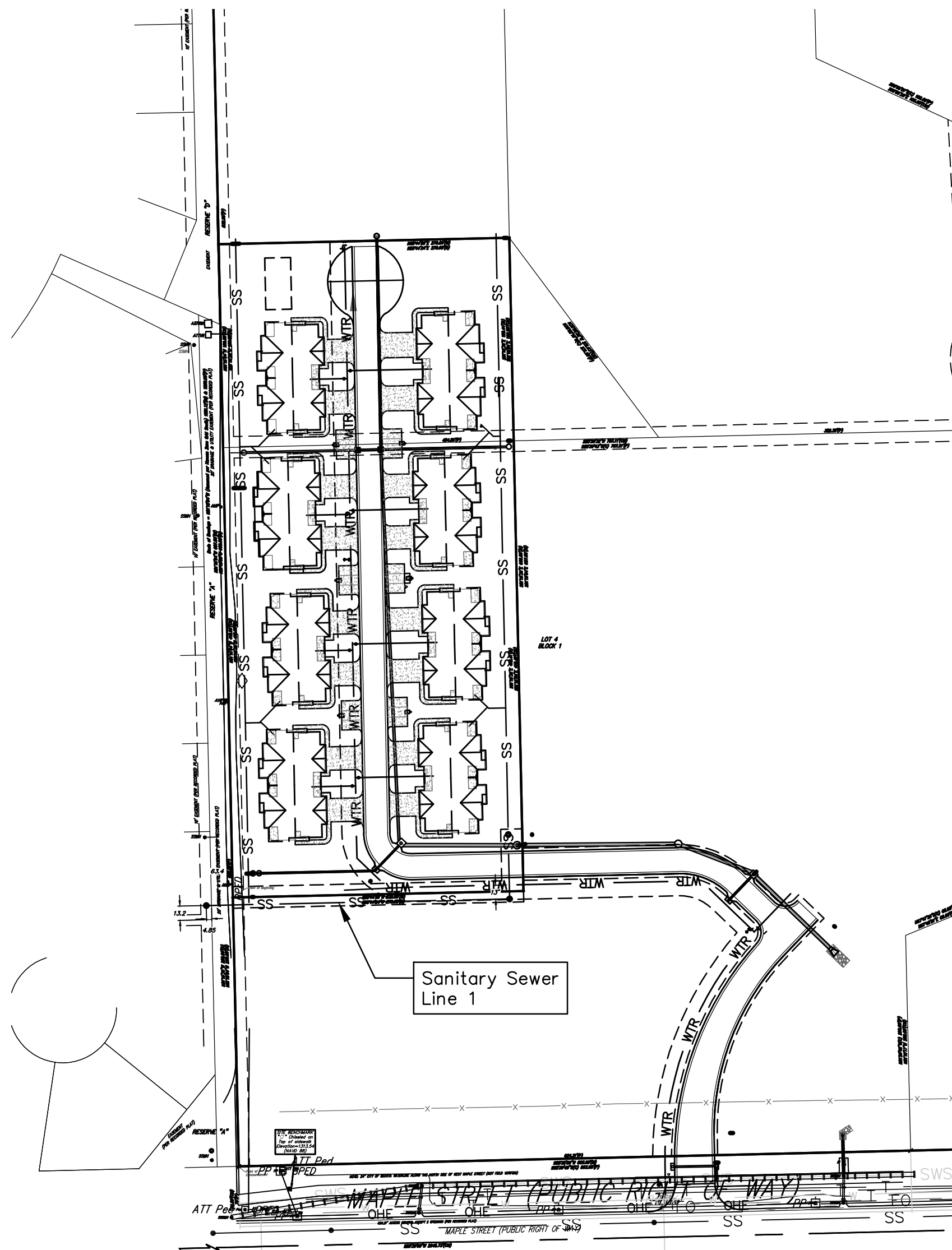
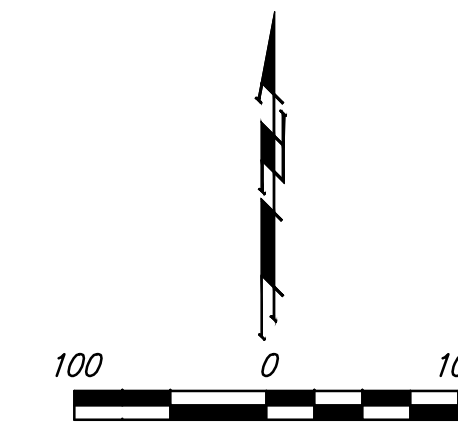

Benchmarks

BM #1
 Chiseled square on top of sidewalk located 47.3' east and 21.0' south of the southwest corner of Lot 3, Central Community Church Addition to Wichita, Sedgwick County, Kansas.
 Elevation = 1313.54

BM #2
 Chiseled square on top of sidewalk located 143.1' east and 15.9' south of the southwest corner of Reserve B, Central Community Church Addition to Wichita, Sedgwick County, Kansas.
 Elevation = 1310.86

APPROVED AS NOTED
 BY WICHITA PUBLIC WORKS
 ENGINEERING DIVISION

Engineering approved by Seth Gotchey on 5/29/2020

Utilities approved by Joe Hickle on 5/29/2020

NOTE TO CONTRACTORS
 Installation, inspection and testing for this project is to be provided by a Licensed Consulting Engineering Firm under contract with the Owner/Developer. Said inspection to be in accordance with the City of Wichita standard construction engineering practices and certified by a Licensed Professional Engineer in the state of Kansas. No work shall be performed by the Contractor without such inspection nor shall any work be commenced without written authorization by the City Engineer. All Construction and Materials shall comply with the City of Wichita Specifications and Standards and Special Provisions (on file and available at Wichita.gov).

An approved copy of these plans signed by City staff are required on-site.



April 2020



Baughman Company, P.A. 315 Ellis St. Wichita, KS 67211 P 316-262-7271 F 316-262-0148
 ENGINEERING | SURVEYING | PLANNING | LANDSCAPE ARCHITECTURE

CENTRAL COMMUNITY CHURCH ADDITION

BENCHMARKS:

BM #1: "□" Cut - Top of Sidewalk Located 47.3' East and 21.0' South of the Southwest Corner of Lot 3, Central Community Church Addition to Wichita, Sedgwick County, Kansas. Elev. = 1313.54 NAVD88

BM #2: "□" Cut - Top of Sidewalk Located 143.1' East and 15.9' South of the Southwest Corner of Reserve B, Central Community Church Addition to Wichita, Sedgwick County, Kansas. Elev. = 1310.86 NAVD88

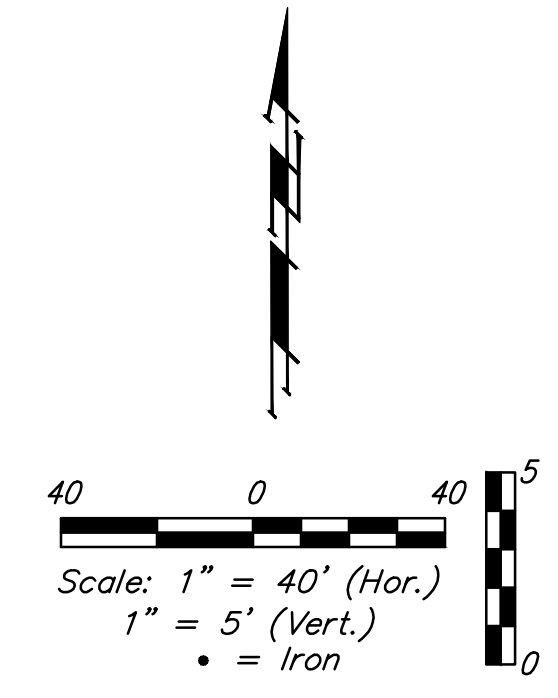

Sta 0+39.7 SS Line 1
1 - 8"x6" Tee Lt. (N)
See Riser Assy. Table

Sta. 0+00.0, Line 1
Const. MH, Standard (4')
Over Existing 8" Sanitary Sewer
Top Elev. = 1316.50

Remove and Replace Existing Sidewalk to Nearest Joint as Required to Install Pipe.

CAUTION
Proposed 8" Water Main. Verify depth & location.

Sta. 2+81.8, Line 1
Const. MH, Standard (4')
Top Elev. = 1314.10

Sta 3+41.6 SS Line 1
1 - 8"x6" MH Connection (N)
See Riser Assy. Table

Sta. 3+41.6, Line 1
Const. MH, Standard (4')
Install 6" Stub (N)
Top Elev. = 1313.60

Existing trees which are in direct conflict with proposed new construction shall be removed by the Contractor **ONLY** with approval of the Engineer. Trees not in direct conflict with proposed new construction shall remain and be protected from damage. Cost shall be included in bid item "Site Clearing & Restoration"

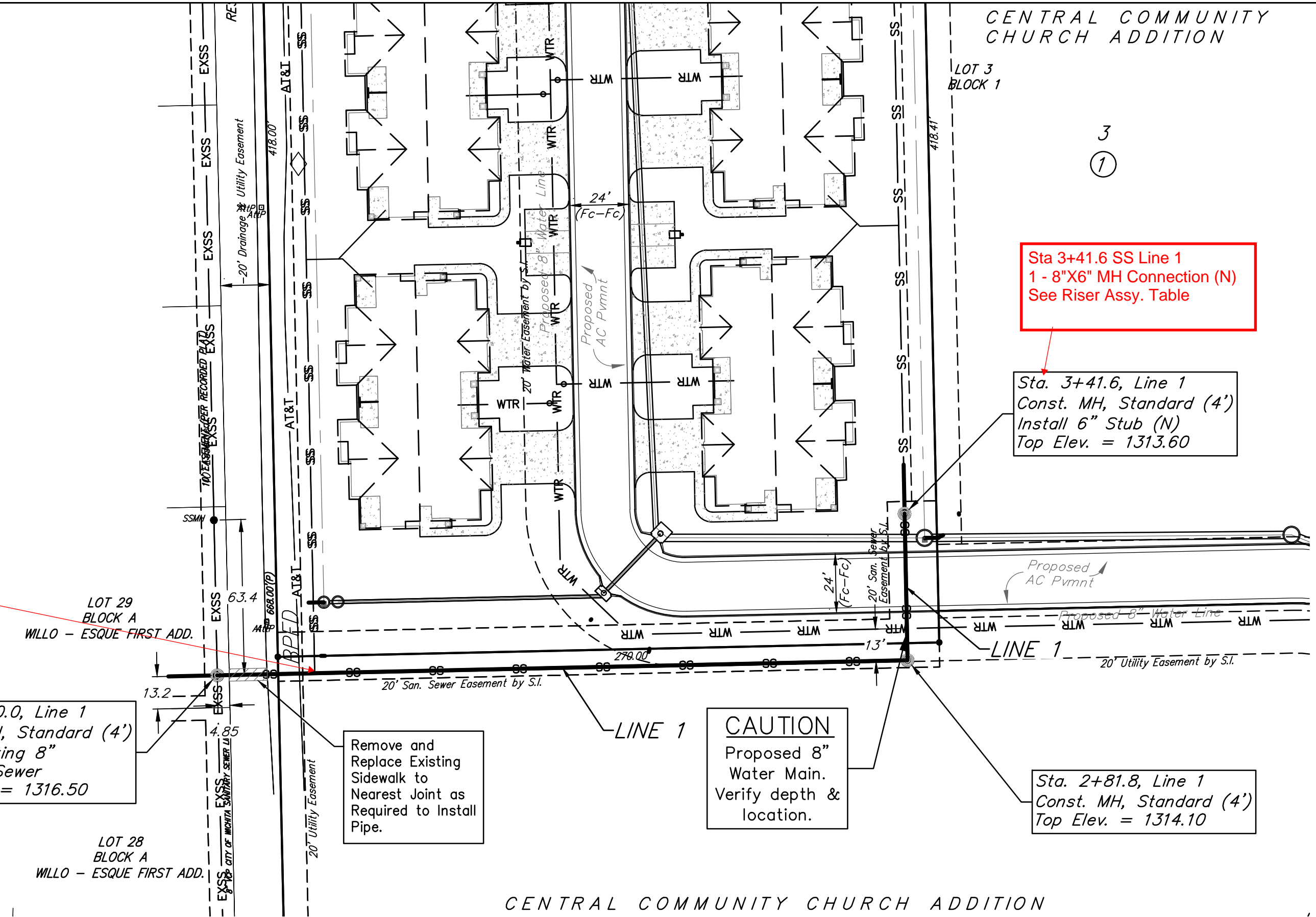

CENTRAL COMMUNITY CHURCH ADDITION
Line 1

| SANITARY SEWER RISER TABLE | | | | | | FOR INFORMATION ONLY | | |
|----------------------------|------------|--------|----------|---------|---------|----------------------|--------------------|-----------------|
| NUMBER | TYPE | LOT NO | BLOCK NO | LINE NO | STATION | DIRECTION | APPROXIMATE LENGTH | |
| | | | | | | | VERTICAL (Ft) | HORIZONTAL (Ft) |
| 1 | 6" Tee | 3 | 1 | 1 | 0+39.7 | Lt. (N) | 0.0 | 40.0 |
| 2 | 6" MH Conn | 3 | 1 | 1 | 3+41.6 | (N) | 0.0 | 4.0 |

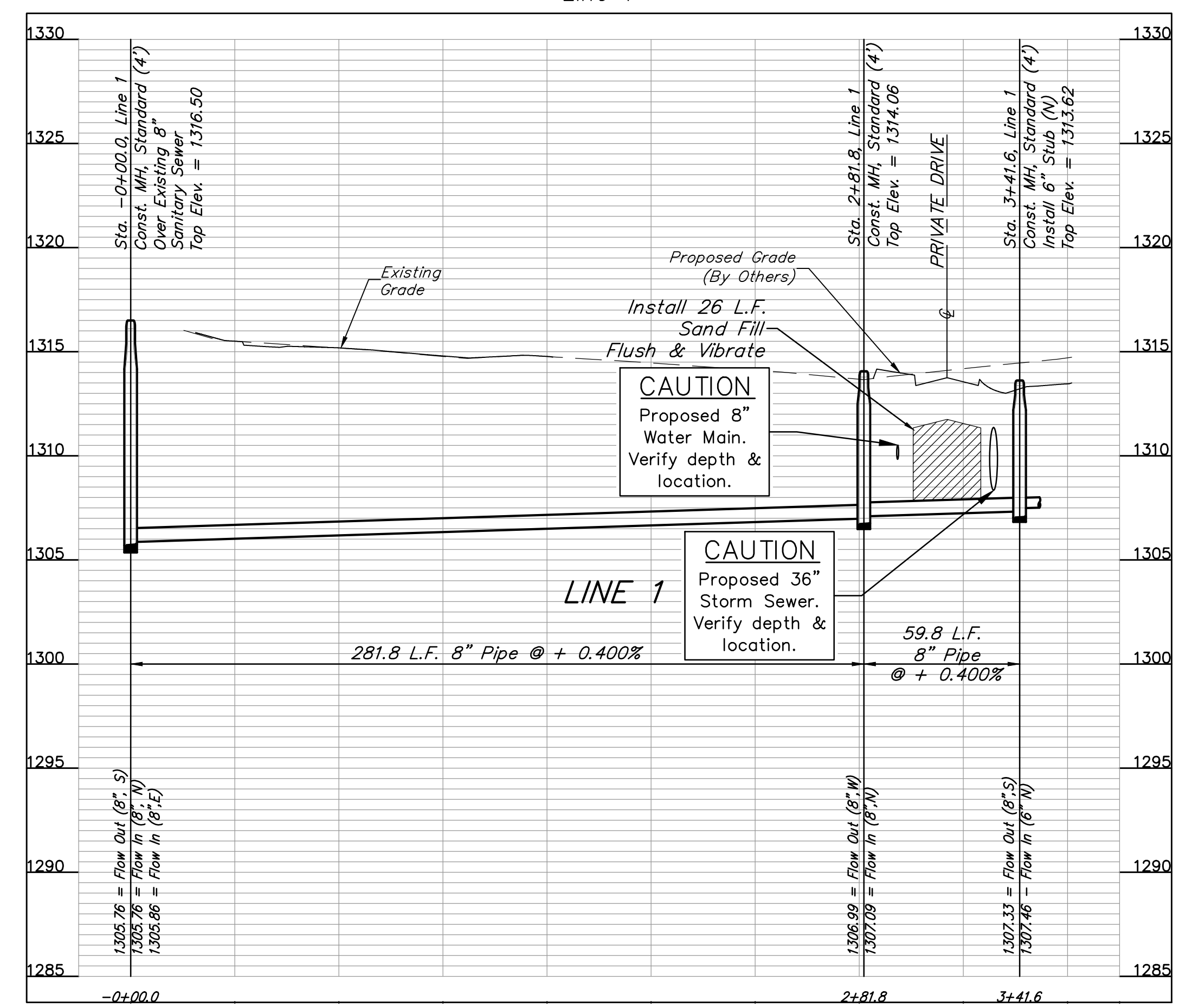

BUILT TO PLAN

