

BENCHMARK:

BM#1 - " " Cut at West End of Median, SE of Central Avenue & Tyler Road, 5.92'± South and 47.85'± East of Centerline of Both. Sta. 10+47.85 Elev. = 145.75 (City Datum)

Irrigation Systems within Public R/W in Conflict with the New Construction to be Removed and Replaced as Necessary.

Power Poles & Utilities in Conflict to be Relocated by "Others" Prior to Construction.

[Hatched Box] = Mill and Overlay

[Hatched Box] = Saw and Remove Full Depth

WATER VALVE BOX & WATER METER ADJUSTMENTS					
ITEM	STATION	EX. OFFSET	NEW OFFSET	EX. ELEV.	NEW ELEV.
WATER METER	14+92.24	42.5' Rt.	65' Rt.	146.39	145.70

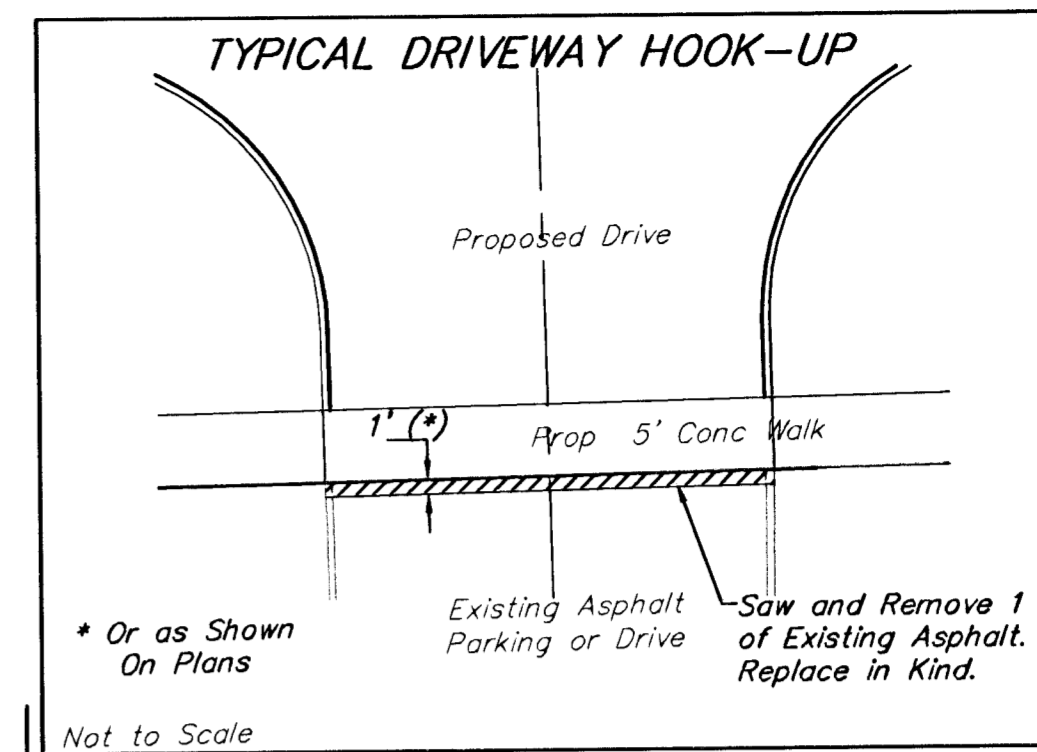

SCALE: 1" = 20'

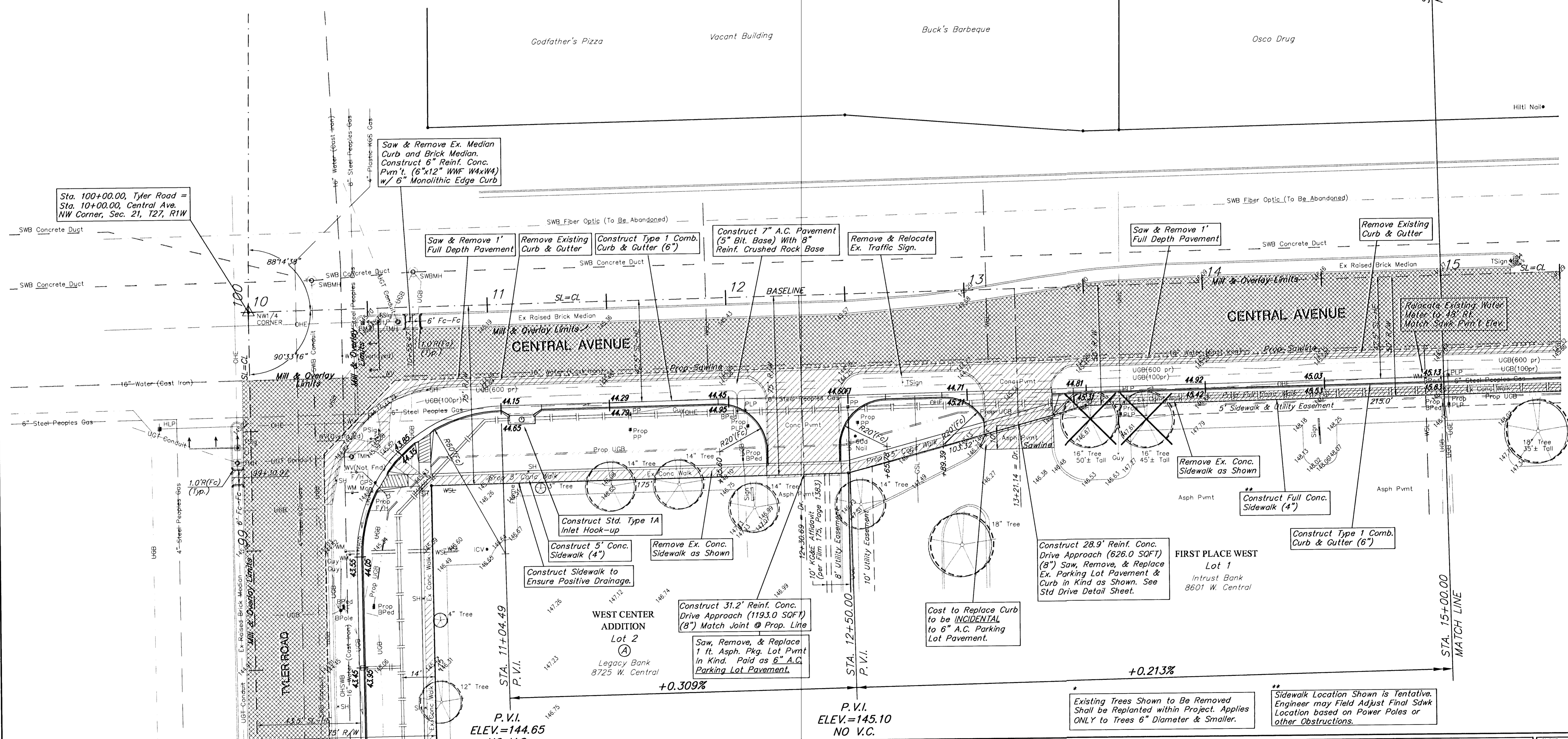

* Existing Trees Shown to Be Removed Shall be Replanted within Project. Applies ONLY to Trees 6" Diameter & Smaller.
 ** Sidewalk Location Shown is Tentative. Engineer may Field Adjust Final Sidewalk Location based on Power Poles or other Obstructions.