

Detail

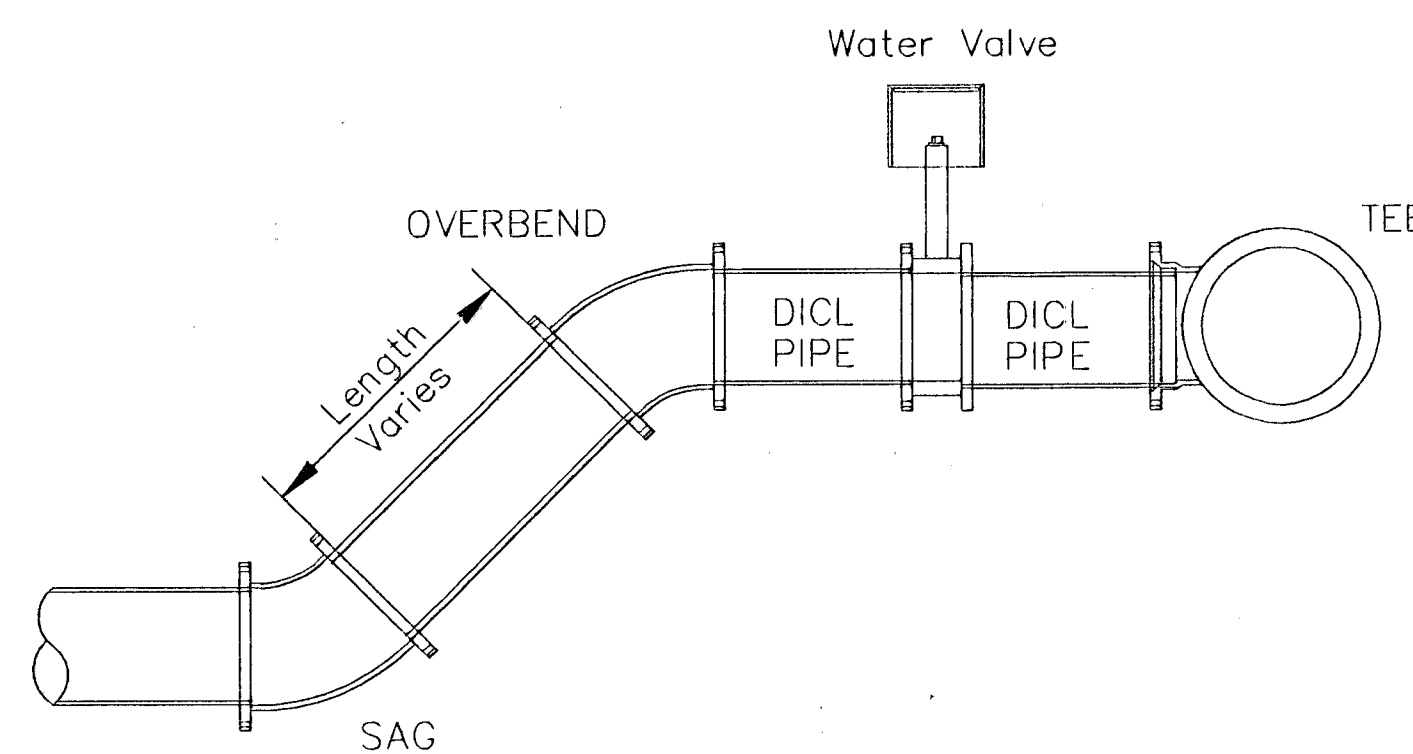
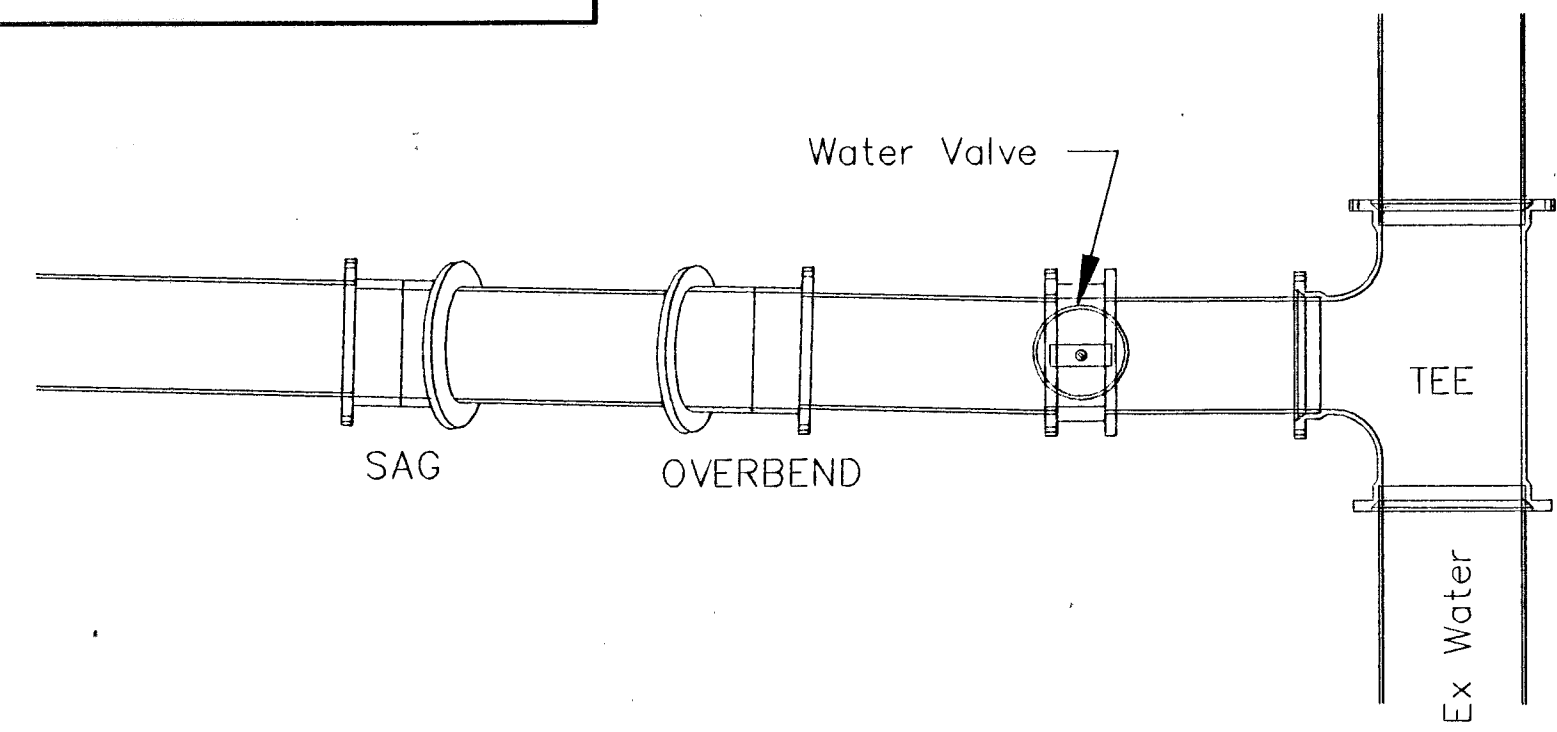

Contractor Shall Temporarily Replace All Roadway, Drive and Sidewalk Pavement as Necessary to Maintain All Pedestrian and Vehicular Traffic Until Construction of Permanent Pavement is Complete.

Note:
Pavement, Sidewalks, and Etc. To Be Removed Are Indicated By:

BENCHMARK:
BM #3 - RR Spike in West face of HLP, East side of Hydraulic, North of 45th St South, North of the Mobile home Park Entrance. Sta. 131+21, 41' Rt. Elev. = 82.72 (City Datum)

SANTO & DOROTHY M. CATANESE
B-22-4-UP

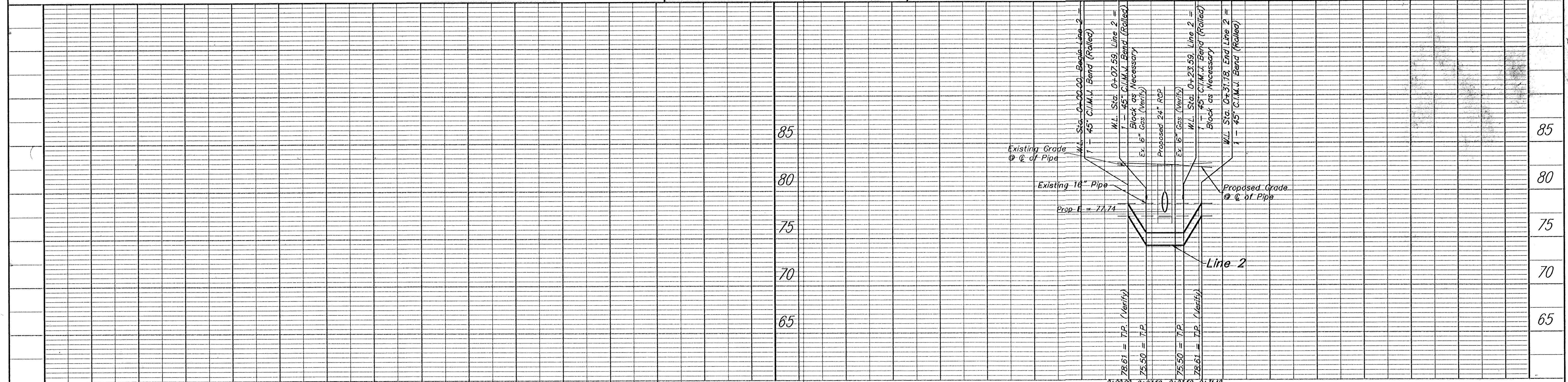
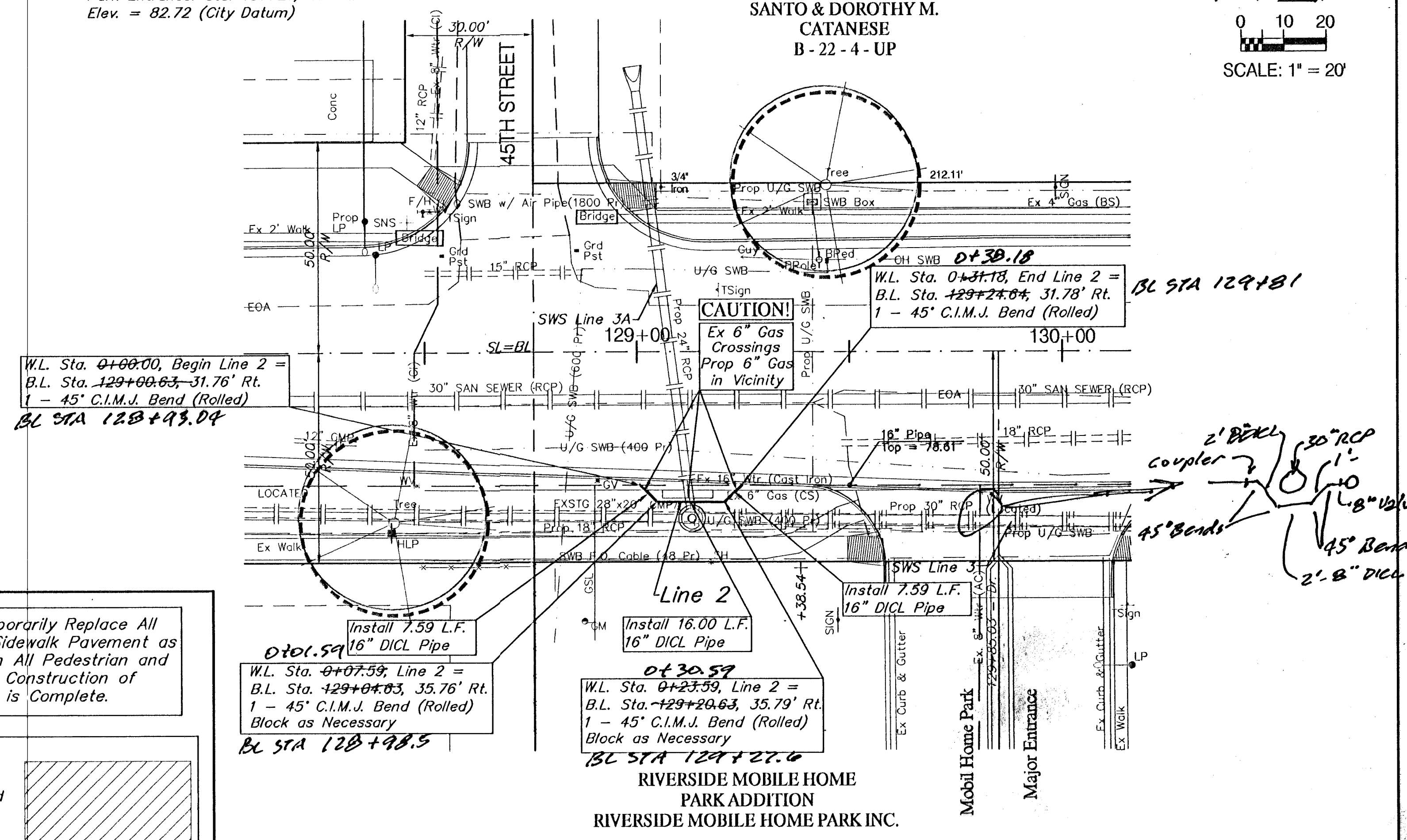
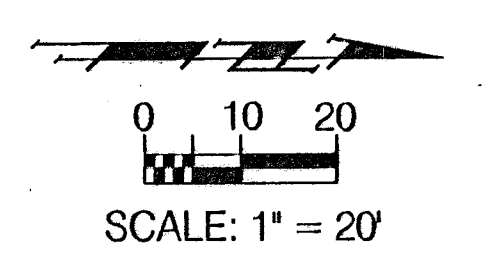

PROJECT NUMBER 472-76-245-83324		SHEET NAME Wtr02		ENGINEERING DIRECTORY F:EngHydraulic/wtr	
DESIGN JFB	DRAWN KWR	APPROVED JFB	DATE Sept. 2002	SCALE Noted	BAUGHMAN NO 99-09-E454

CAPITAL IMPROVEMENT PROJECT
WATER LINE LOWERING PLAN
HYDRAULIC AVENUE PAVING - 47TH STREET SOUTH TO MCARTHUR ROAD

BAUGHMAN COMPANY, P.A.
ENGINEERING, SURVEYING, & PLANNING
316-282-7271 • 315 ELLIS • WICHITA, KANSAS 67211

SHEET
OF
46
102