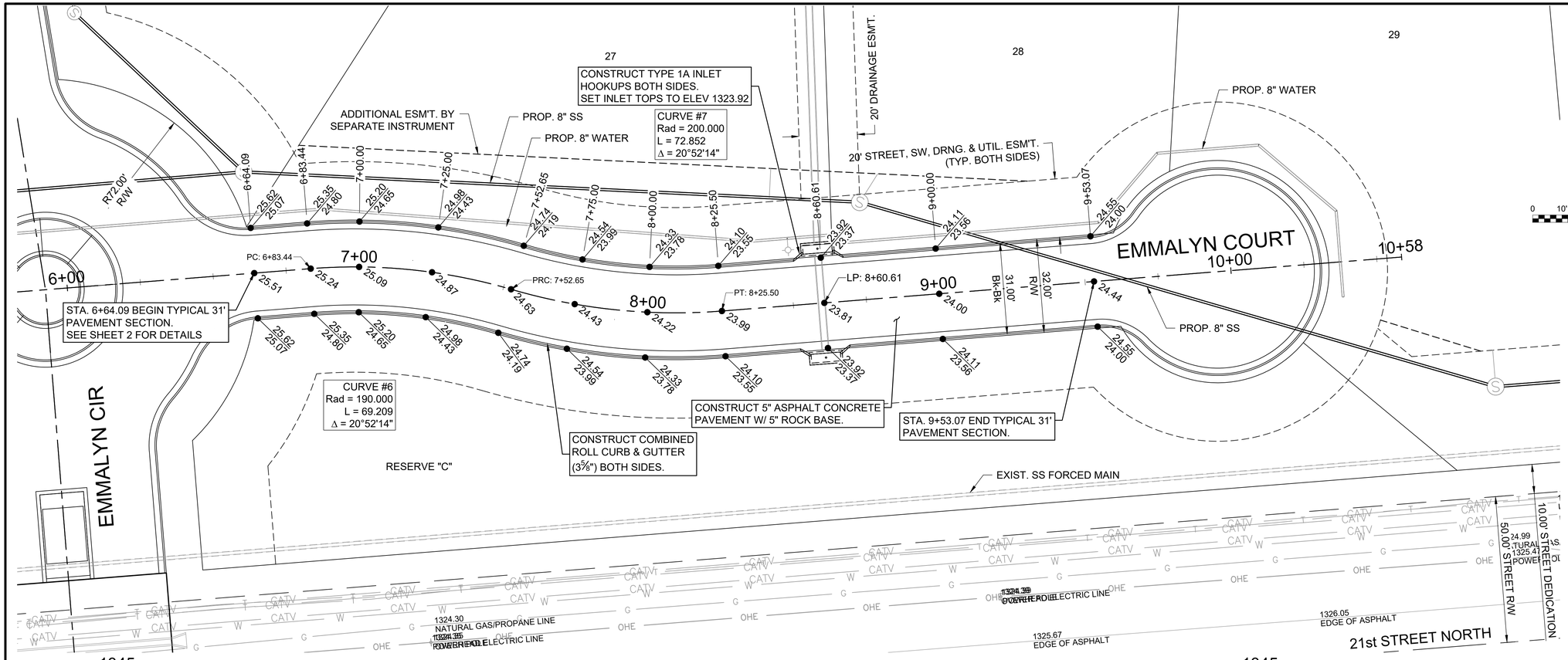

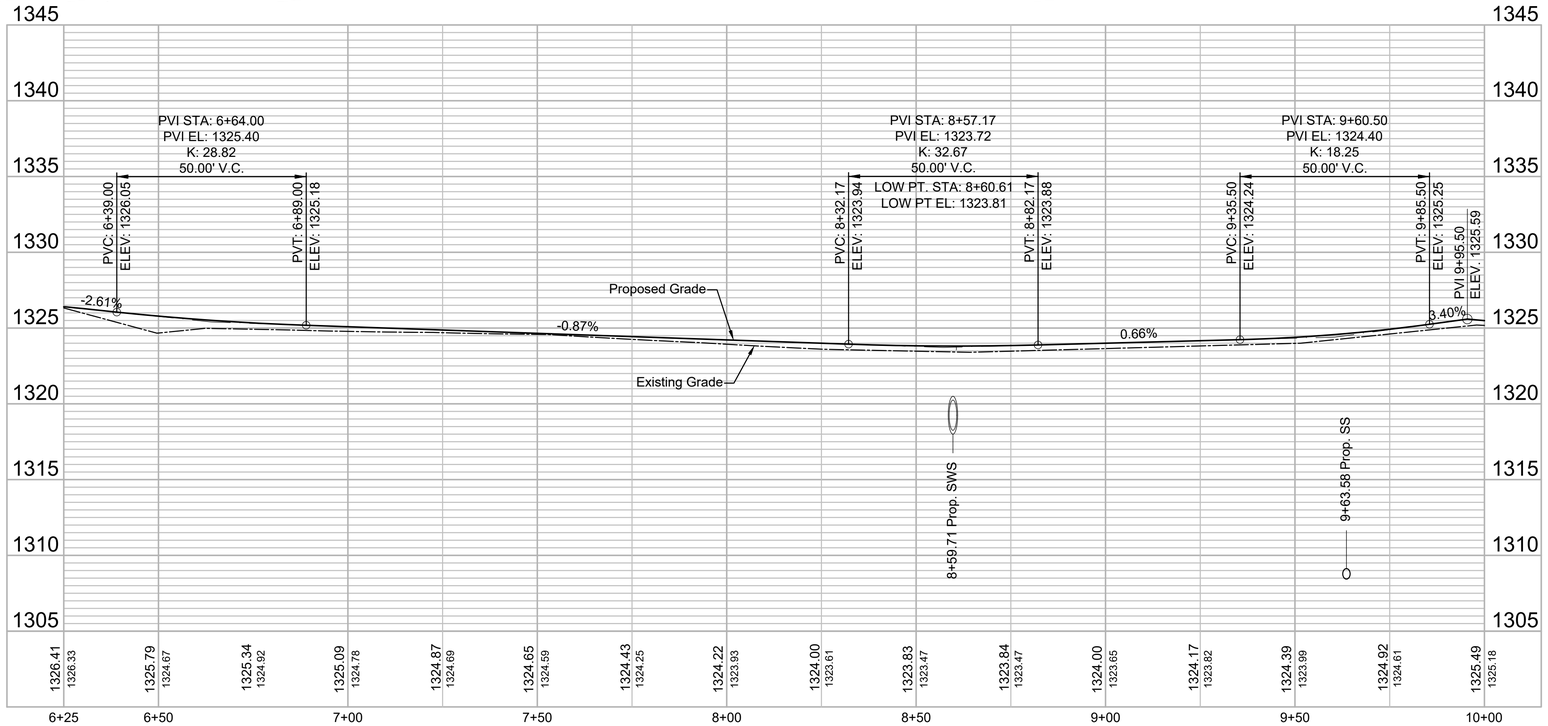

File: L:\2019\19T41016 - Emerald Bay 4th PH 2\Drawings\C3D\Paving Sheets\EMMALYN CT-EAST.dwg Last Save: 12/1/2020 7:59 AM Last saved by: DRStandrich
Last plotted by: Glover, Eric J. Plot Style: ---- Plot Scale: 1:2.585 Plot Date: 12/1/2020 11:58 AM Plotter used: None

GARVER

© 2020 GARVER, LLC
THIS DOCUMENT, ALONG WITH THE IDEAS AND DESIGNS CONVEYED HEREIN, SHALL BE CONSIDERED INSTRUMENTS OF PROFESSIONAL SERVICE AND ARE PROPERTY OF GARVER, LLC. ANY USE, REPRODUCTION, OR DISTRIBUTION OF THIS DOCUMENT, ALONG WITH THE IDEAS AND DESIGN CONTAINED HEREIN, IS PROHIBITED UNLESS AUTHORIZED IN WRITING BY GARVER, LLC OR EXPLICITLY ALLOWED IN THE GOVERNING PROFESSIONAL SERVICES AGREEMENT FOR THIS WORK.

8535 E. 21st St. N.
Suite 130
Wichita, KS 67206
(316) 264-8008

REV.	DATE	DESCRIPTION	BY

CITY OF WICHITA
WICHITA, KANSAS

EMERALD BAY 4th ADD.
PHASE 2 - PAVING

EMMALYN CT
(EAST)

JOB NO.: 19T41016
DATE: SEPT. 2020
DESIGNED BY: .
DRAWN BY: .

BAR IS ONE INCH ON ORIGINAL DRAWING
0 1"
IF NOT ONE INCH ON THIS SHEET, ADJUST SCALES ACCORDINGLY

DRAWING NUMBER
■

SHEET NUMBER 13 OF 21