

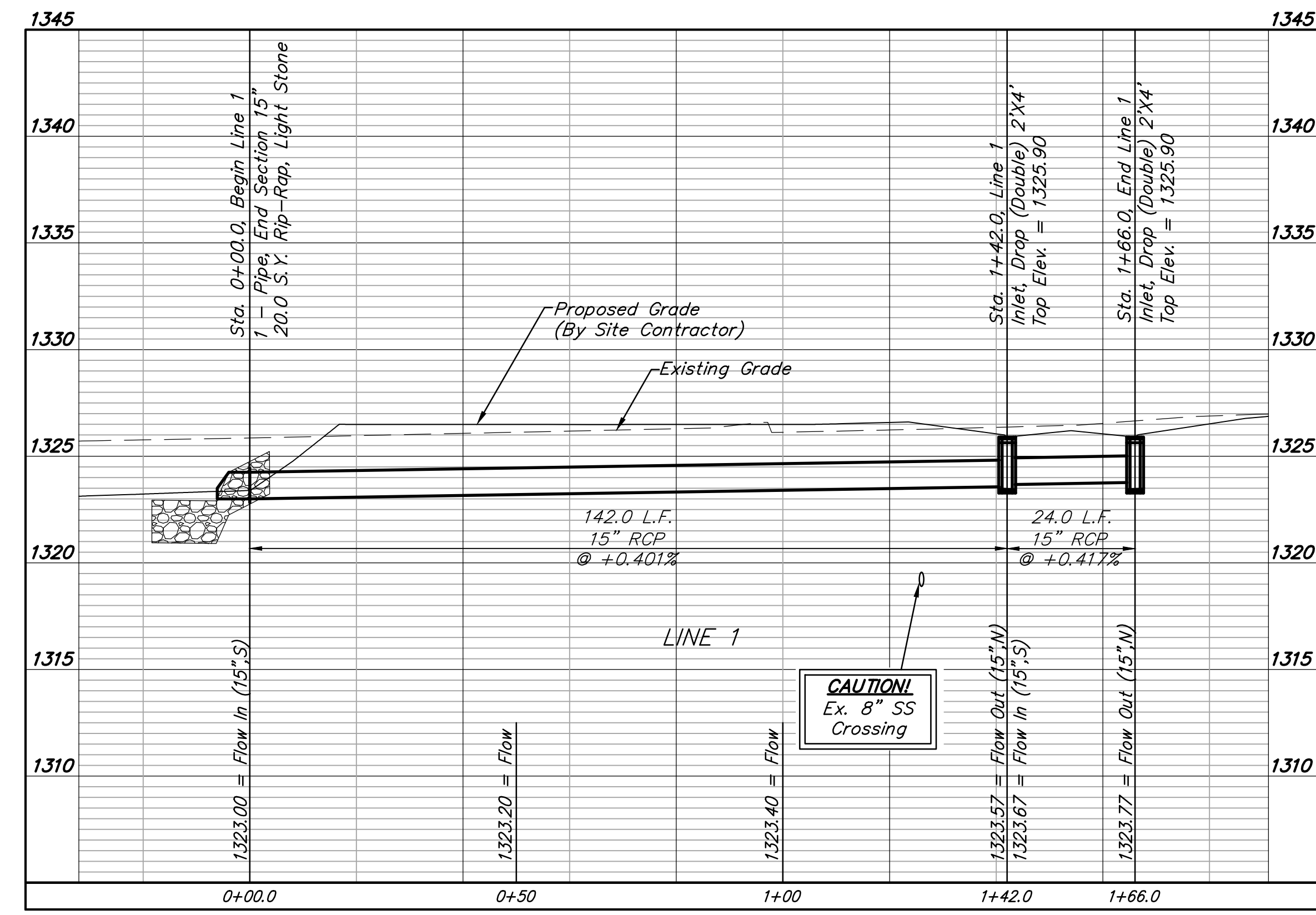

**BENCHMARKS:**  
 BM #1: PK nail drilled on edge of asphalt, approximately 18.4' west and 6.3' west of the NE corner of Lot 14, Block 2, Wheatridge Addition. Elev. = 1322.52 (NAVD 88)

BM #2: "X" chiseled into south side of concrete driveway, approximately 36.9' north and 12.7' west of the SW corner of Lot 14, Block 2, Wheatridge Addition. Elev. = 1323.73 (NAVD 88)

All trench and inlet excavation areas from Sta. 1+31.0 to Sta. 1+73.9, Line 1 shall be backfilled with sand. The sand backfill shall be within two feet of existing grade and shall be water-jetted and vibrated during backfilling. All costs shall be paid for as L.F. "Fill, Sand (Flushed & Vibrated)".

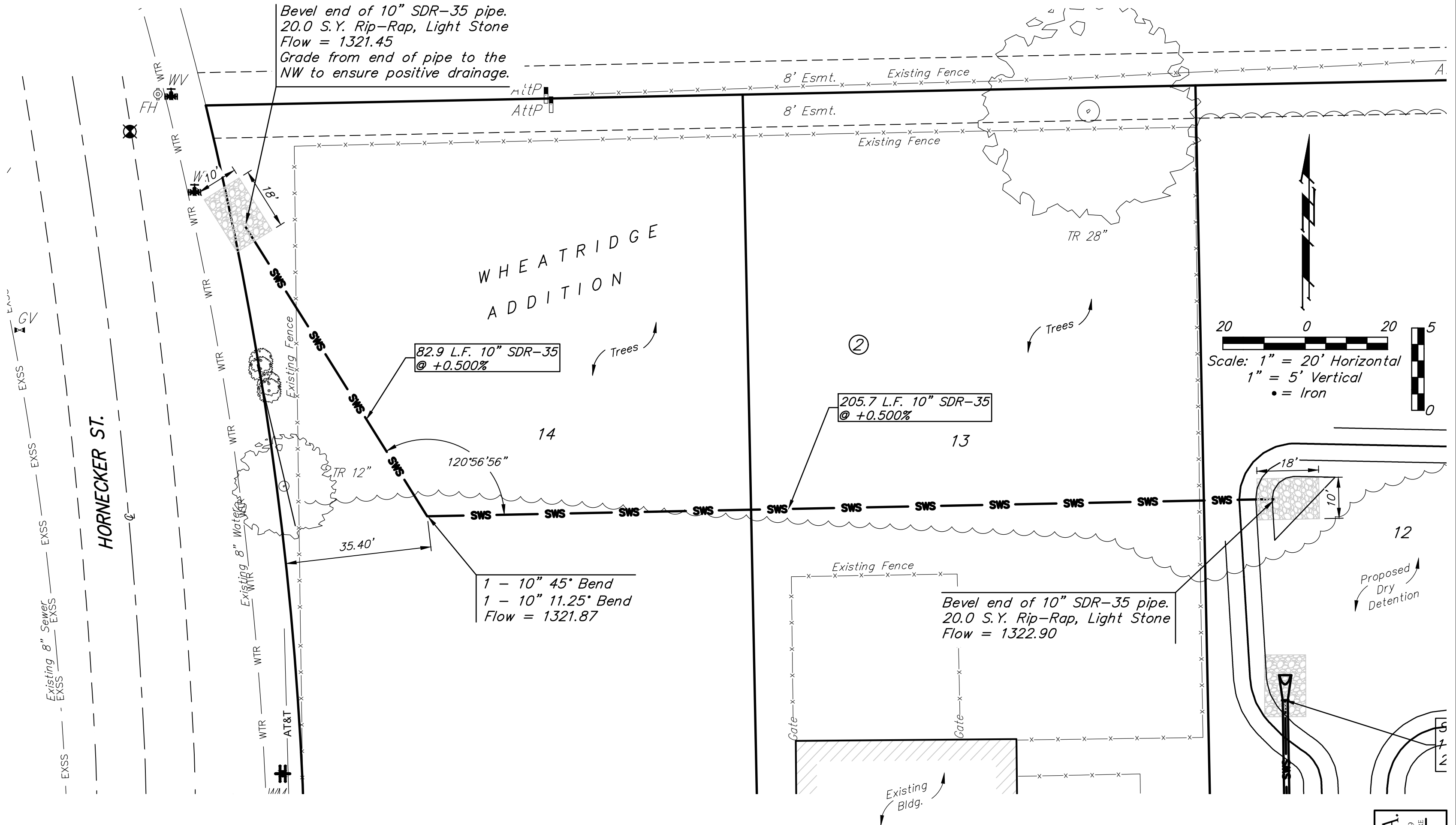
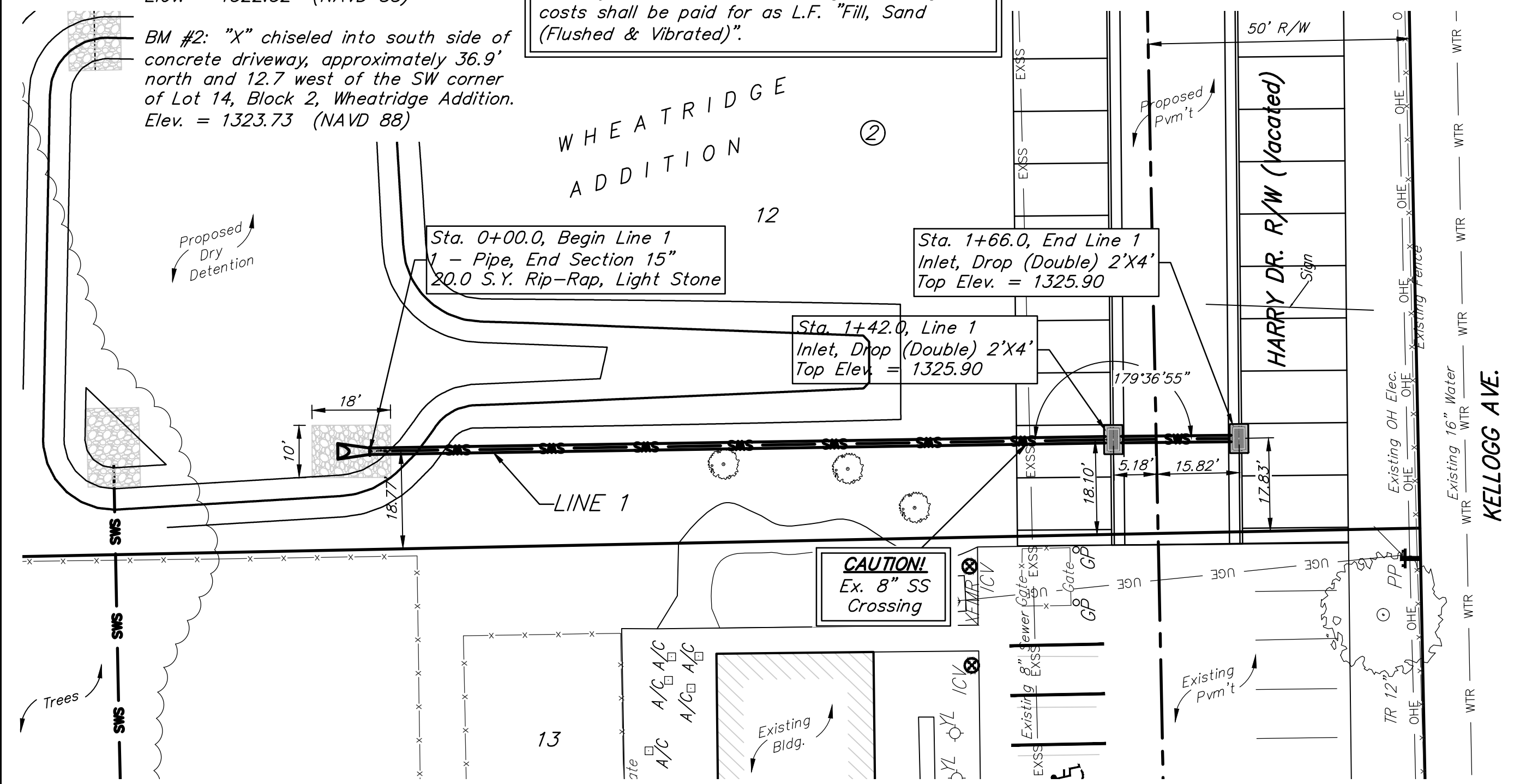

Contractor to verify depth and location of existing utilities. Contractor to relocate any existing utilities as necessary for construction.

21190  
 7.27.10  
 JAMES WOOLEN  
 LICENSED PROFESSIONAL ENGINEER



