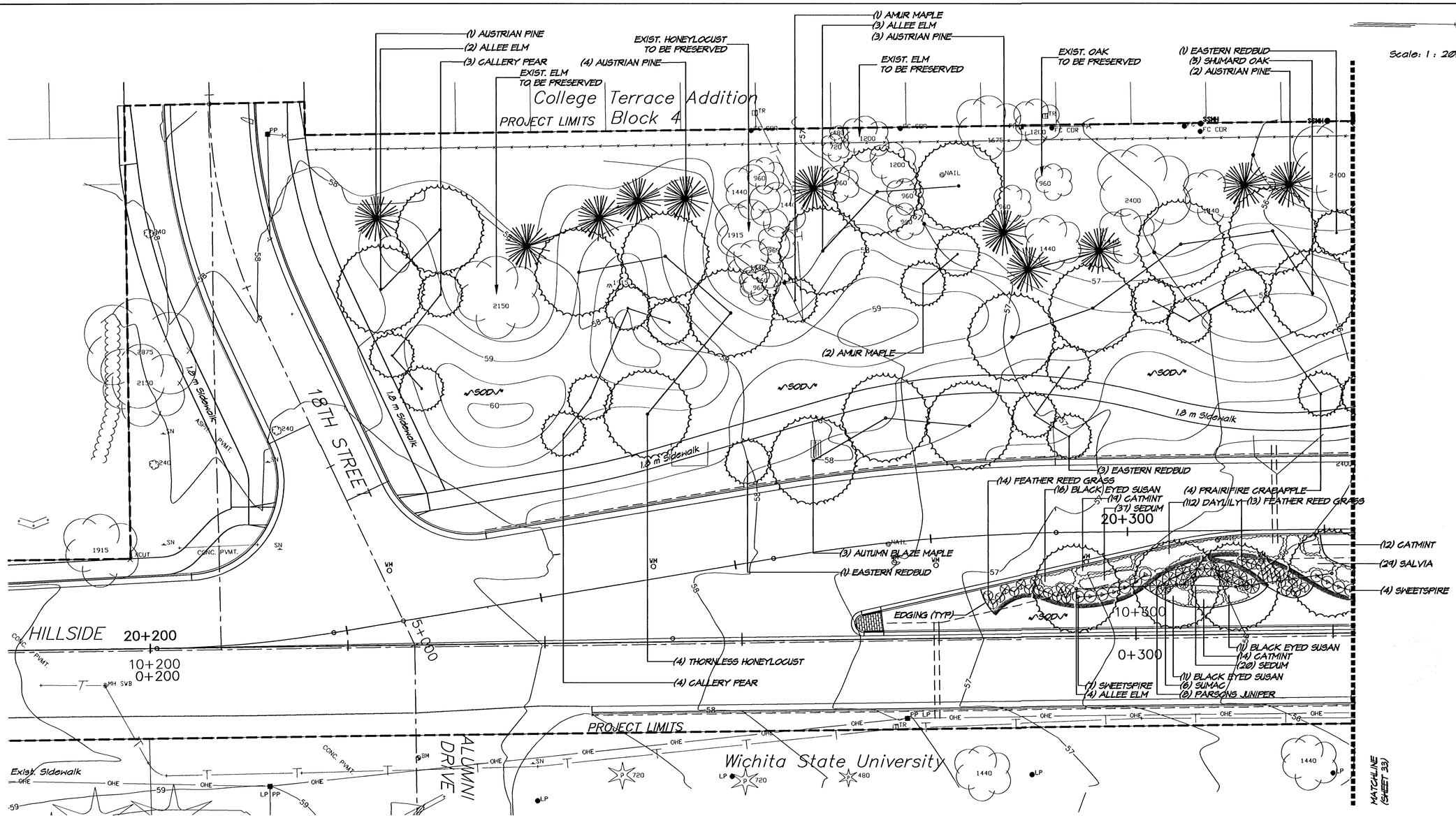

PLANT LIST (THIS SHEET)			
QTY.	COMMON NAME	BOTANICAL NAME	SIZE/COMMENT
LARGE SHADE TREES			
0	PANICLED GOLDENRAIN TREE	Koelreuteria paniculata	2"-2.5" Cal., Balled-in-Burlap
5	SHUMARD OAK	Quercus shumardii	2"-2.5" Cal., Balled-in-Burlap
9	ALLEE ELM	Ulmus parvifolia 'Allee'	3"-3.5" Cal., Balled-in-Burlap
3	AUTUMN BLAZE MAPLE	Acer rubrum x freemanii	2"-2.5" Cal., Balled-in-Burlap
4	THORNLESS HONEYLOCUST	Gleditsia triacanthos var. inermis	2"-2.5" Cal., Balled-in-Burlap
EVERGREENS			
10	AUSTRIAN PINE	Pinus nigra	8'-10' Hgt., Balled-in-Burlap
ORNAMENTAL TREES			
4	PRAIRIFIRE CRABAPPLE	Malus 'Prairifire'	2" Cal., Balled-in-Burlap
5	EASTERN REDBUD	Cercis canadensis	8'-10' Hgt., B&B, Clump
7	CALLERY PEAR	Pyrus calleryana 'Chanticleer'	2" Cal., Balled-in-Burlap
3	AMUR MAPLE	Acer ginnala	8'-10' Hgt., B&B, Clump
0	AUTUMN BRILLIANCE SERVICEBERRY	Amelanchier x grandiflora 'Autumn Brilliance'	8'-10' Hgt., B&B, Clump
ORNAMENTAL GRASSES			
27	FEATHER REED GRASS	Calamagrostis x acutiflora stricta	3 gal., 30" O.C.

PLANT LIST (THIS SHEET CONT.)			
QTY.	COMMON NAME	BOTANICAL NAME	SIZE/COMMENT
PERENNIALS			
38	BLACK EYED SUSAN	Rudbeckia fulgida 'Goldsturm'	1 gal., 24" O.C.
0	GAY FEATHER	Liatris spicata 'Kobold'	1 gal., Cluster as directed
0	'ZAGREB' COREOPSIS	Coreopsis verticillata 'Zagreb'	1 gal., 18" O.C.
29	SALVIA	Salvia x superba 'Mainacht'	1 gal., 24" O.C.
57	AUTUMN JOY STONECROP	Sedum x 'Autumn Joy'	1 gal., 18" O.C., pint 50mm high
112	STELLA D'ORO DAYLILY	Hemerocallis sp.	6" Pot, 18" O.C.
0	PINK CARPET ROSE	Rosa noatram	2 gal., 24" O.C.
45	CATMINT	Nepeta x faassenii	1 gal., 24" O.C.
SHRUBS			
0	BLUE CHIP JUNIPER	Juniperus horizontalis 'Blue Chip'	5 gal, 5' O.C.
8	PARSONS JUNIPER	Juniperus davurica	5 gal, 5' O.C.
11	HENRY'S GARNET SWEET SPIRE	Itea virginica 'Henry's Garnet'	5 gal, 4' O.C.
6	CUTLEAF SUMAC	Rhus typhina laciniata	3 gal, space as noted
SOD			
SEE SHEET (36)	GARD'N WISE FESCUE/BLUE MIX	Festuca arundinacea	refer to notes and specs.

H:\CIVIL\01053\PAVE\01053LP1.dwg 05/01/03 02:48:24 PM CDT

PLANTING PLAN
STA. 0+160 TO STA. 0+320

PROJ. NO. 472-83537 SEDGWICK CO.

MKEC ENGINEERING CONSULTANTS, INC.
WICHITA, KANSAS

DESIGNED BY:	MKEC	CHECKED BY:	MKEC
DRAWN BY:	BJH	DATE: 04/03	SHEET 32 OF 73