

BENCHMARK:
 BM #1: Chiseled square, top of curb,
 426.4' W. & 960.0' N. of the SE Cor.,
 Lot 8, Block A, Newspring Commercial
 Addition, (N24°43'48"W, 1050.41' from
 SE Cor., Lot 8, Block A).
 Elev. = 1389.22 (NAVD88)

Contractor to maintain a minimum of 10' of horizontal separation (O.D.-O.D.) between sanitary sewer and water line.

Private water line extensions at WL Sta. 1+86.05 & 1+96.05 and vaults are to be built by others, separate project.

Two vaults, 270 L.F. 8" water pipe, 440 L.F. 4" water pipe to be abandoned. Valves and other appurtenances from existing vaults to be turned over to the contractor building the private water vaults, separate project. Vaults to have top 3' of structure removed and remaining structure shall be filled with sand, then dirt filled up to existing ground level. Cap existing pipe south.

Baseline = South Line of Plat

DEPTH UNKNOWN
 Contractor to Verify Depth & Location of Existing Water Line Prior to Construction.

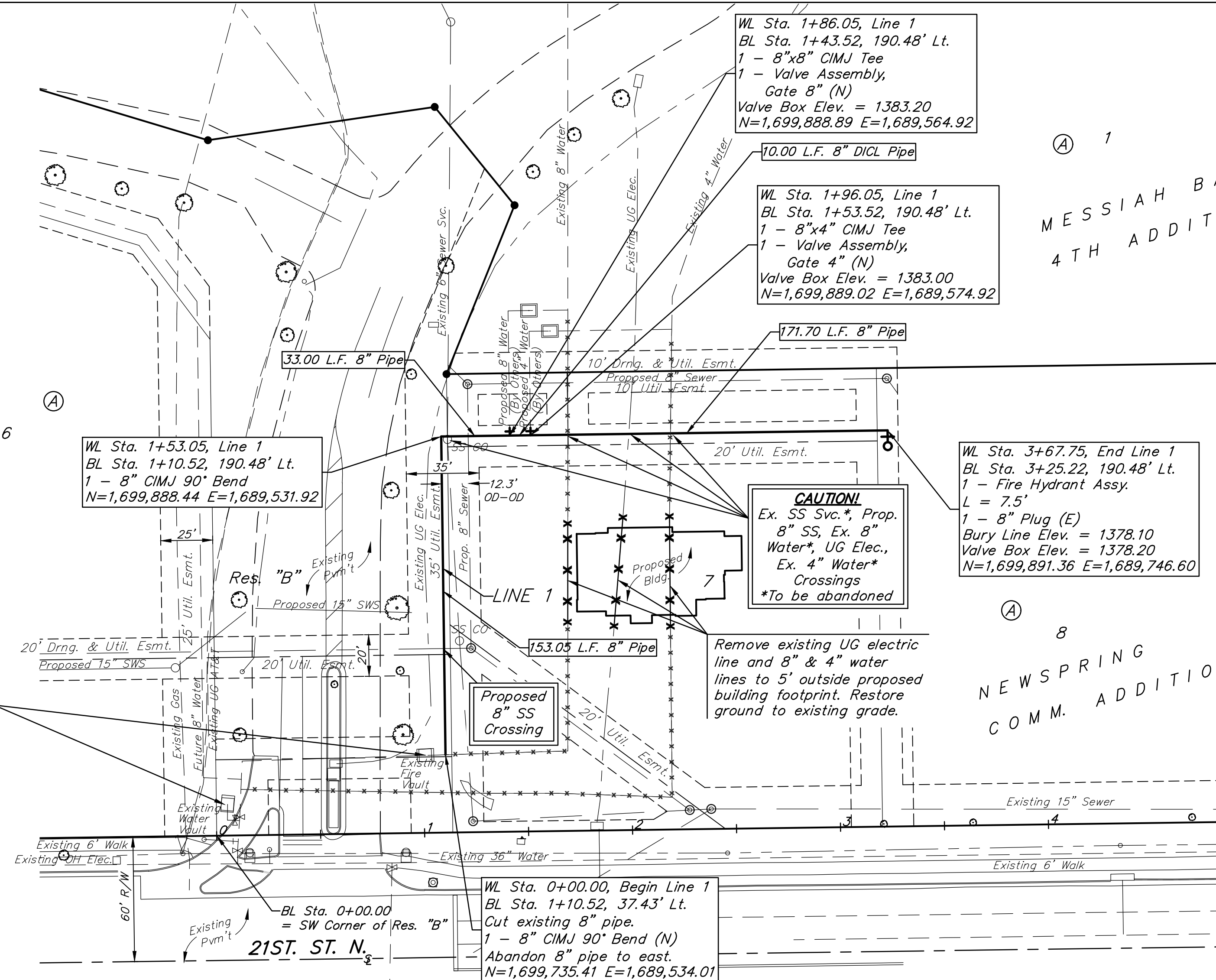

MESSIAH BAPTIST
 4TH ADDITION

NEWSPRING
 COMM. ADDITION

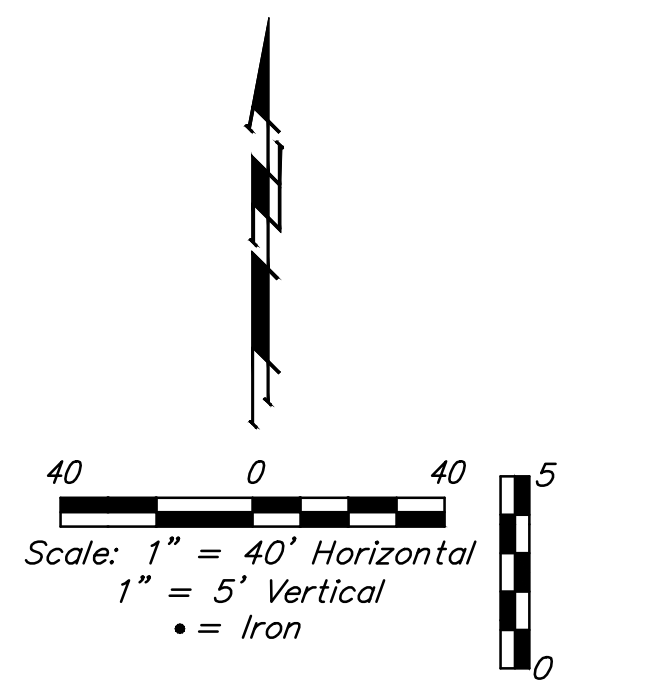

----- Pipe to be abandoned
 -x-x- Pipe/Elec. to be removed

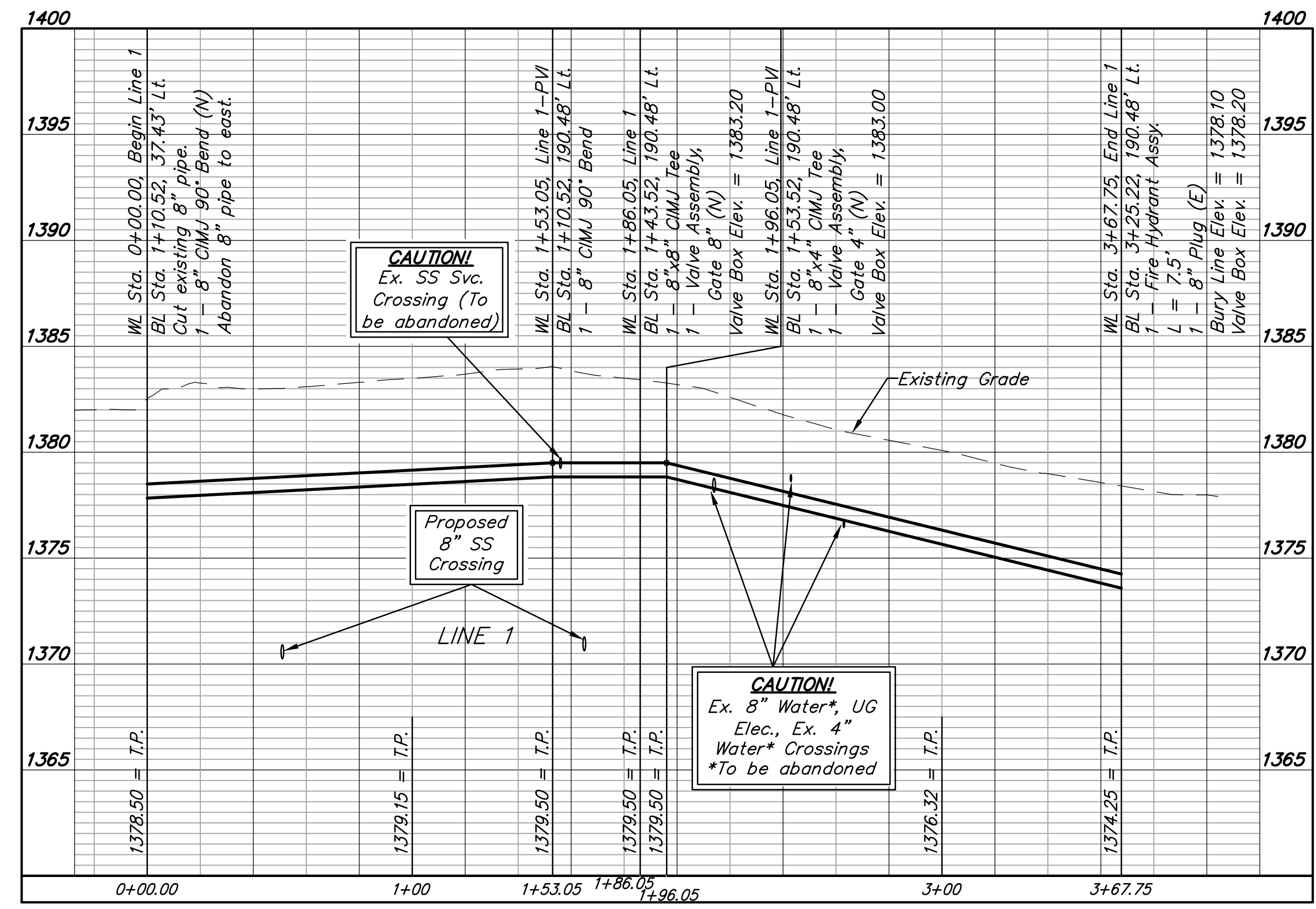

Baughman Company, P.A.
 ENGINEERING, ARCHITECTURE, PLANNING, SURVEYING, LANDSCAPE ARCHITECTURE
 115 E. WILSON ST., SUITE 100, P.O. BOX 2271, LAWRENCE, KS 66044
 (785) 842-1111
 www.baughman.com
 Date: 02/21

NEWSPRING COMMERCIAL ADD.
LINE 1
 WATER DISTRIBUTION SYSTEM

TREVOR JAMES WOOLEY
 LICENSED PROFESSIONAL ENGINEER
 21190
 2-22-21
 KANSAS