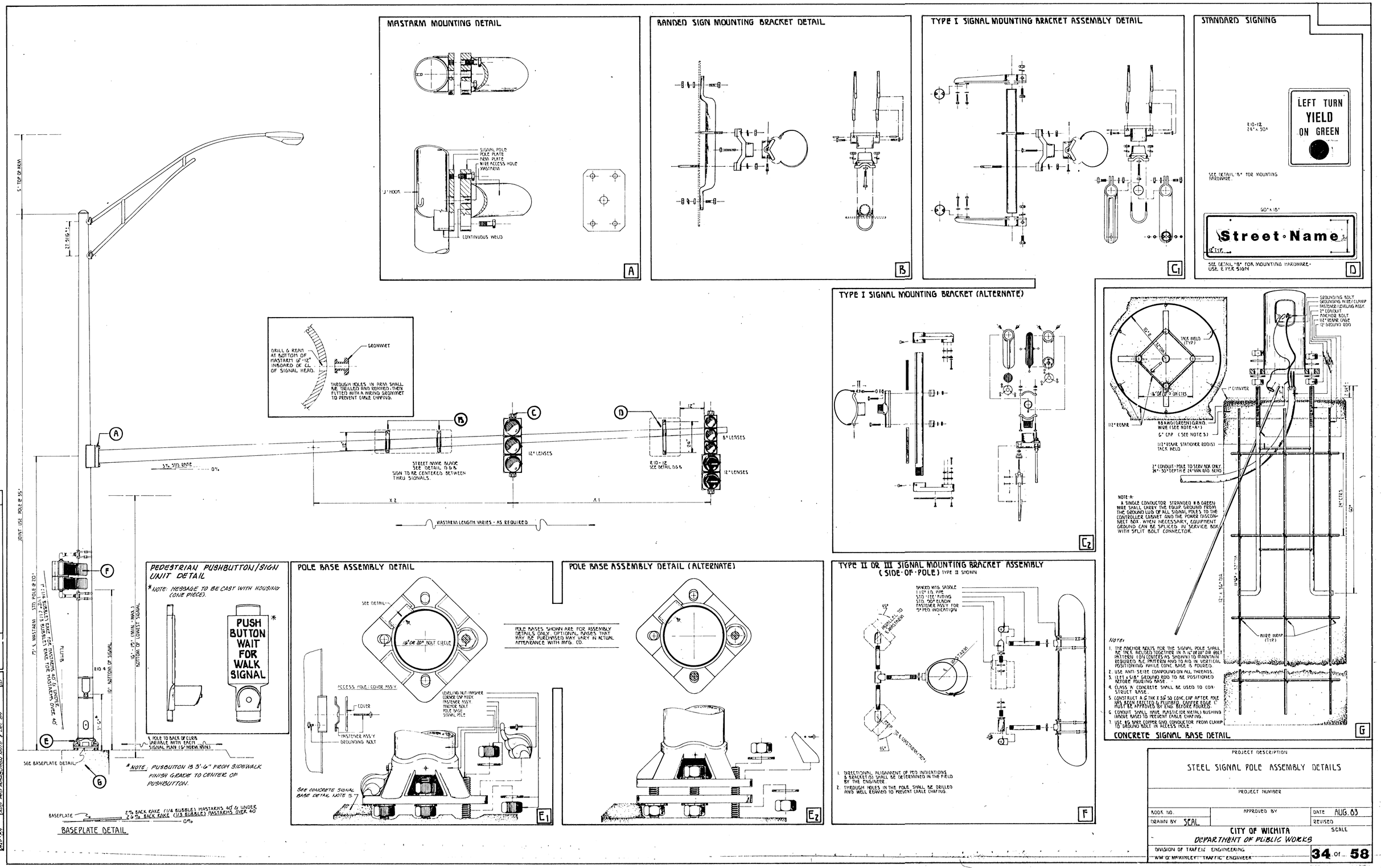


| REV. | DATE | COMMENTS | INT. |
|---|---|---|---|
| A | 1-7-93 | Incorporate TIS upgrade for C/P Publication | |
| B | 1-21-93 | Rev. Base Detail, Mast. (6'x8" to 12"x24") | |
| C | 2-25-93 | Revised B & D Sign Brkt. Wires to Sleeve Base | |
| | | Revised Note "A" Grounding Wire | |
| | 11-13-93 | Changed Brackets to Equipment Ground Wire | |
| | 2-28-94 | Changed Plumbing Pole to Signal Arm | |
| | | Revised Note 5 | |
| | 8-8-94 | Revised Note 6 | |
| | 8-8-94 | Revised Note 7 | |
| | 8-8-94 | Revised Base Detail | |
| | 12-1-94 | Revised Note 1 | |
| | 12-1-94 | Revised Note 2 | |
| | 12-1-94 | Revised Note 3 | |
| | 12-1-94 | Revised Note 4 | |
| | 12-1-94 | Revised Note