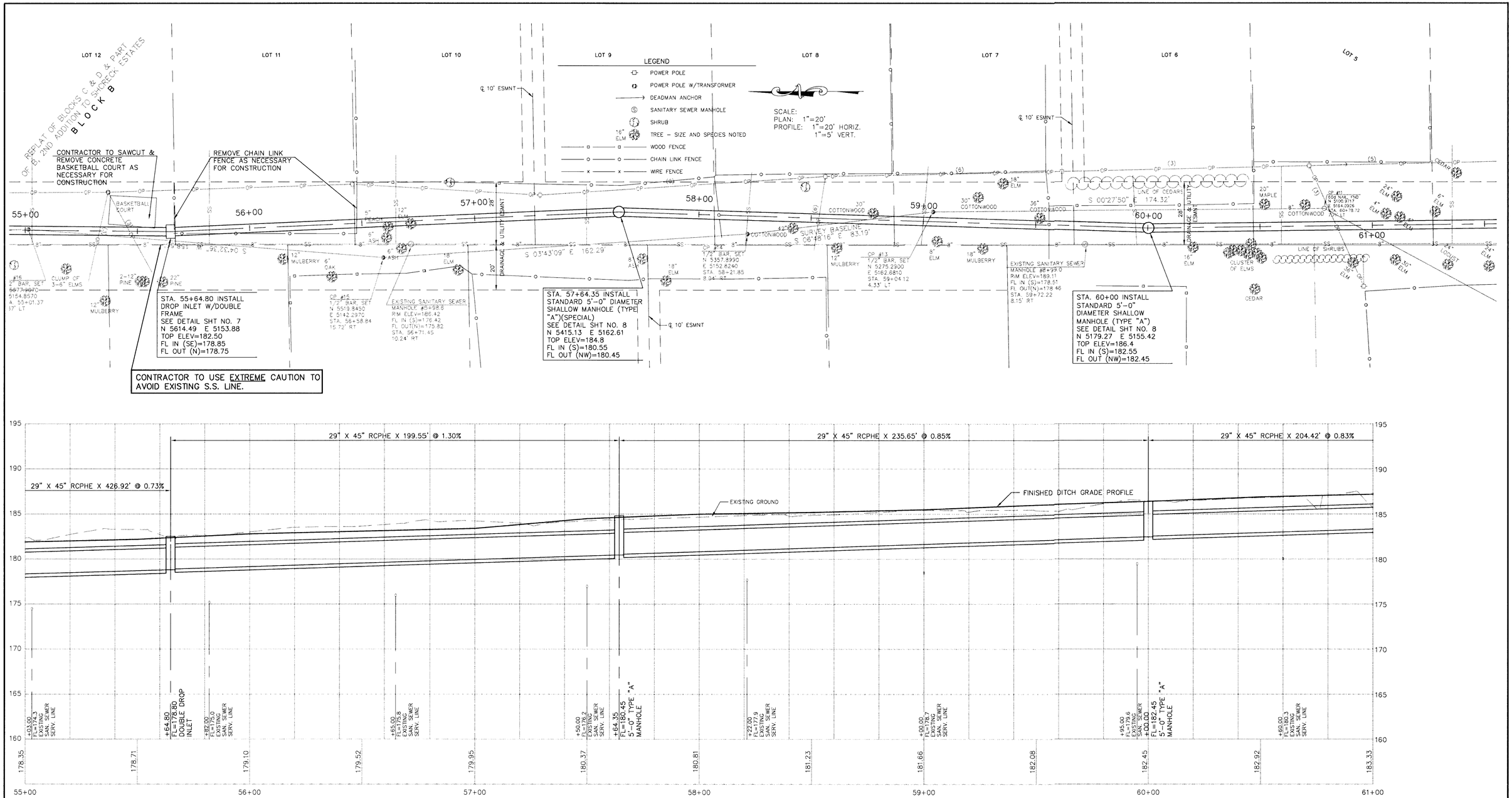

BENCHMARK BLUFF & 21ST. ST. NORTH: COW BENCHMARK. NW COR. INTERSECTION. 2.2' S. OF SOUTH FACE WALK. 2.0' E OF EAST FACE WALK. 39.4' WEST OF CTR LINE BLUFF NORTH. 18' WEST OF CTR LINE BLUFF SOUTH. 44' NORTH OF CTR LINE 21ST ST. 11.4' NW OF STREET LIGHT POLE.
C.O.W. ELEV=201.08
U.S.G.S ELEV=1388.48

BENCHMARK AND 21ST. ST. NORTH: TEMPORARY BENCHMARK. NW COR. INTERSECTION. R.R. SPIKE S-FACE STREET LIGHT POLE.
C.O.W. ELV=200.98
U.S.G.S. ELEV=1388.38

NO.	DATE	REVISION	BY
1	9-19-96	REVISED PER C.O.W. COMMENTS	JT

PLAN AND PROFILE

KAW VALLEY ENGINEERING, INC
P.O. BOX 1304
2319 NORTH JACKSON
JUNCTION CITY, KANSAS 66441
(913)762-5040
FAX 913-762-7744
122 N.W. PARKWAY
RIVERSIDE, MISSOURI 64150
(816)587-5033
9571 ALDEN ROAD
LENEXA, KANSAS 66215
(913)894-5150

PROJ. NO.	96-1801
DATE	SEPT 9, 1996
DESIGNER	SDM
DRAWN BY	JT
CHECKED BY	
CFN	1801PR02
SHEET	3 OF 8

D:\1801\1801PR02 Thu, Sep 19 08:09:22 1996 JAN