

EARTH WORK TOTALS

	C.Y. Cut	C.Y. Fill
Mass Grading	14,617	52,186
Ditch	112	0
Detention Basin	39,238	732
Total Earthwork	53,967	52,918

Earthwork quantities are for reference only. All cost associated with mass grading shall be incidental to lump sum bid item "Grading, Mass". All costs associated with detention basin construction shall be included in bid item "Excavation".

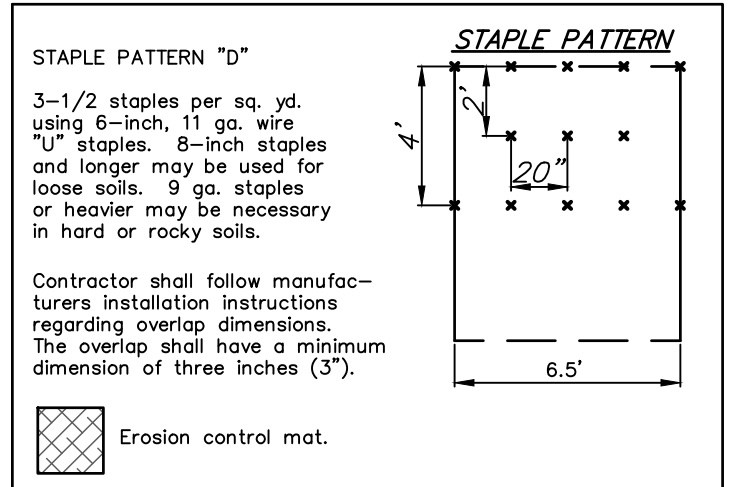

- POND NOTES:**
- Pond bottom and sideslopes below static pool elevation shall be over-excavated 1' and a 1' clay liner shall be compacted to 95% std. density. The plasticity index (P.I.) shall be at least 30. The compaction and P.I. shall be verified during construction. 4" of suitable on-site material shall be distributed on top of the clay liner below the static pool elevation to protect the clay liner. P.I. determination and compaction testing shall be arranged by the Contractor at the request of the Inspector. Cost shall be incidental to "Grading, Mass". Cost of over-excavation to install Clay Liner shall be incidental to bid item, "Excavation".
 - All areas disturbed by construction shall be seeded per Cover Sheet General Notes.
 - Contractor to strip top 4"-6" of soil within Res. "A" and street R/W before mass grading and stockpile. Top soil stockpile to be redistributed over Res. "A" above water elevation prior to seeding.
- NOTES:**
- Any excess excavation shall be spread evenly and compacted within Res. "A" below elevation 1290.0
 - Compaction of 95% shall be obtained in all street R/W's, pond liner, and all other areas. Compaction requirements shall be placed within ±2% of optimum moisture content of the soil at the time of placement. All testing shall be incidental to Lump Sum bid item "Testing".

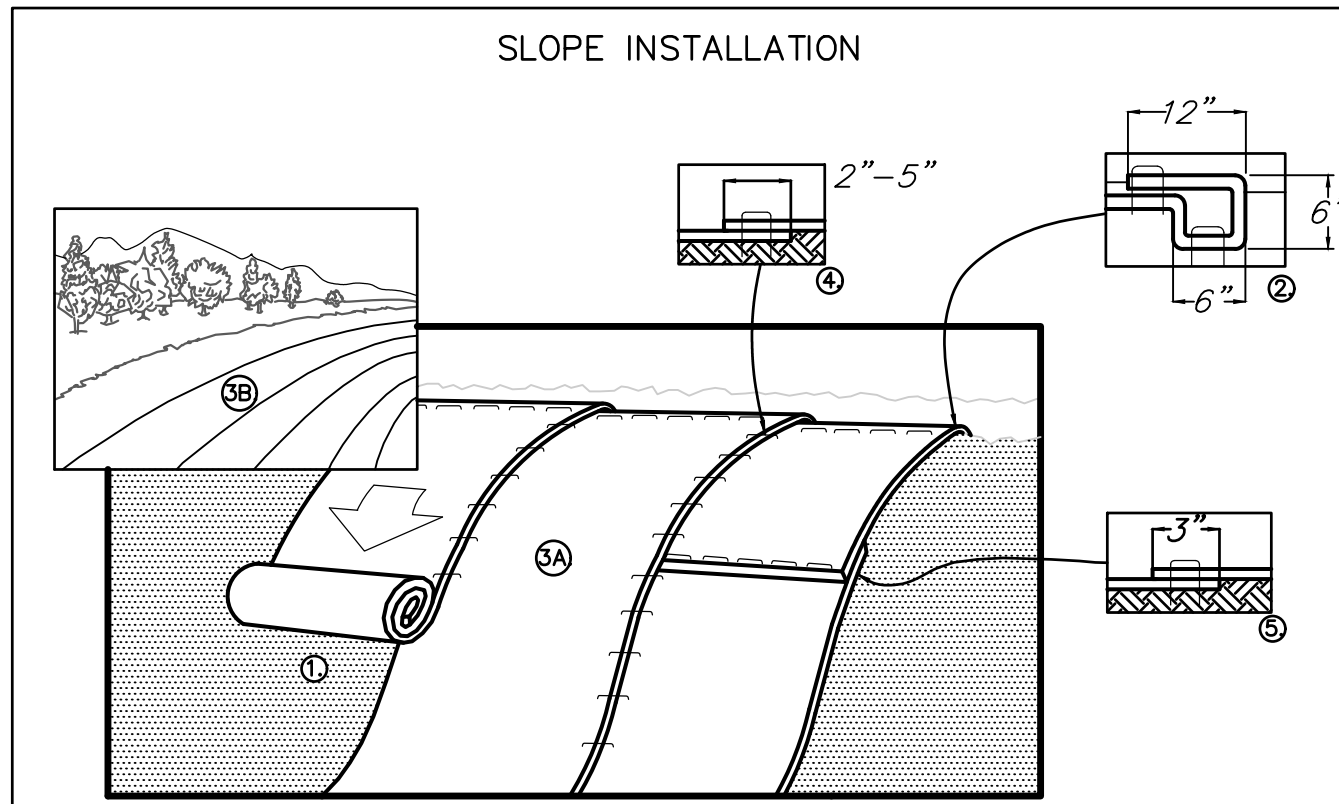

NOTE: Erosion control mat shall be installed and anchored per manufacturer's specifications. Quantity is for information only and does not include excess material necessary for overlap and anchoring. All cost of matting shall be included in SY "Erosion Control Mat".

- PREPARE SOIL BEFORE INSTALLING BLANKETS, INCLUDING ANY NECESSARY APPLICATION OF LIME, FERTILIZER, AND SEED. NOTE: WHEN USING CELL-O-SEED DO NOT SEED PREPARED AREA. CELL-O-SEED MUST BE INSTALLED WITH PAPER SIDE DOWN.
- BEGIN AT THE TOP OF THE SLOPE BY ANCHORING THE BLANKET IN A 6" (15cm) DEEP x 6" (15cm) WIDE TRENCH WITH APPROXIMATELY 12" (30cm) OF BLANKET EXTENDED BEYOND THE UP-SLOPE PORTION OF THE TRENCH. ANCHOR THE BLANKET WITH A ROW OF STAPLES/STAKES APPROXIMATELY 12" (30cm) APART IN THE BOTTOM OF THE TRENCH. BACKFILL AND COMPACT THE TRENCH AFTER STAPLING. APPLY SEED TO COMPACTED SOIL AND FOLD REMAINING 12" (30cm) PORTION OF BLANKET BACK OVER SEED AND COMPACTED SOIL. SECURE BLANKET OVER COMPACTED SOIL WITH A ROW OF STAPLES/STAKES SPACED APPROXIMATELY 12" (30cm) APART ACROSS THE WIDTH OF THE BLANKET.
- ROLL THE BLANKETS (A) DOWN OR (B) HORIZONTALLY ACROSS THE SLOPE. BLANKETS WILL UNROLL WITH APPROPRIATE SIDE AGAINST THE SOIL SURFACE. ALL BLANKETS MUST BE SECURELY FASTENED TO SOIL SURFACE BY PLACING STAPLES/STAKES IN APPROPRIATE LOCATIONS AS SHOWN IN THE STAPLE PATTERN GUIDE. WHEN USING OPTIONAL DOT SYSTEM, STAPLES/STAKES SHOULD BE PLACED THROUGH EACH OF THE COLORED DOTS CORRESPONDING TO THE APPROPRIATE STAPLE PATTERN.
- THE EDGES OF PARALLEL BLANKETS MUST BE STAPLED WITH APPROXIMATELY 2"-5" (5cm-12.5cm) OVERLAP DEPENDING ON BLANKET TYPE. TO ENSURE PROPER SEAM ALIGNMENT, PLACE THE EDGE OF THE OVERLAPPING BLANKET (BLANKET BEING INSTALLED ON TOP) EVEN WITH THE COLORED SEAM STITCH ON THE PREVIOUSLY INSTALLED BLANKET.
- CONSECUTIVE BLANKETS SPICED DOWN THE SLOPE MUST BE PLACED END OVER END (SHINGLE STYLE) WITH AN APPROXIMATE 3" (7.5cm) OVERLAP. STAPLE THROUGH OVERLAPPED AREA, APPROXIMATELY 12" (30cm) APART ACROSS ENTIRE BLANKET WIDTH.

NOTE:
*IN LOOSE SOIL CONDITIONS, THE USE OF STAPLE OR STAKE LENGTHS GREATER THAN 6" (15cm) MAY BE NECESSARY TO PROPERLY SECURE THE BLANKETS.
SEEDING DIRECTLY BENEATH THE EROSION CONTROL MAT SHALL BE INCLUDED IN THE COST OF THE EROSION CONTROL MAT.

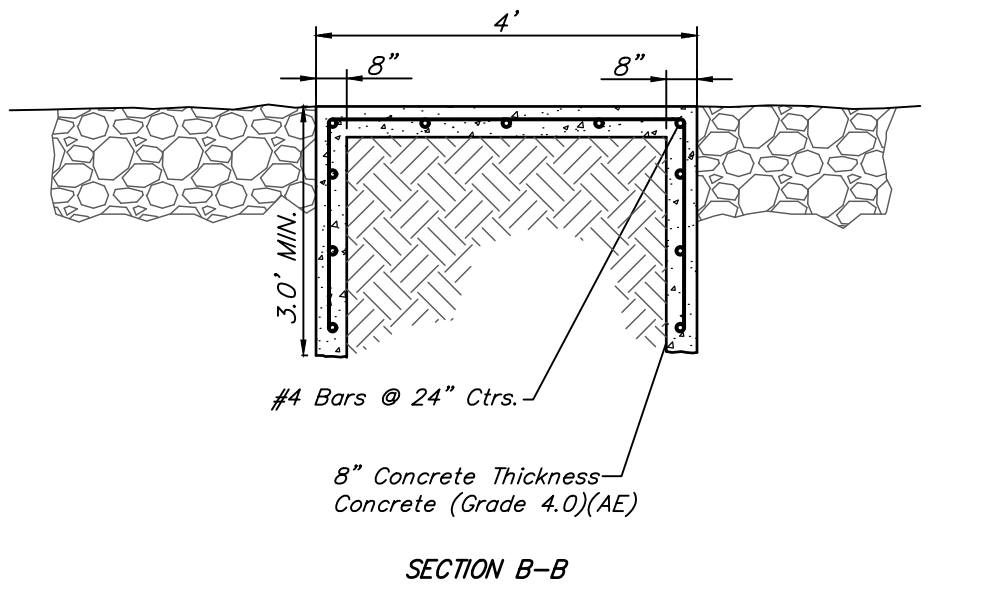
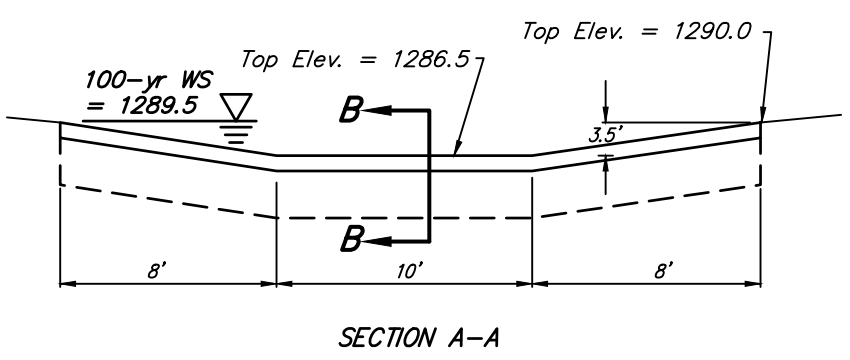
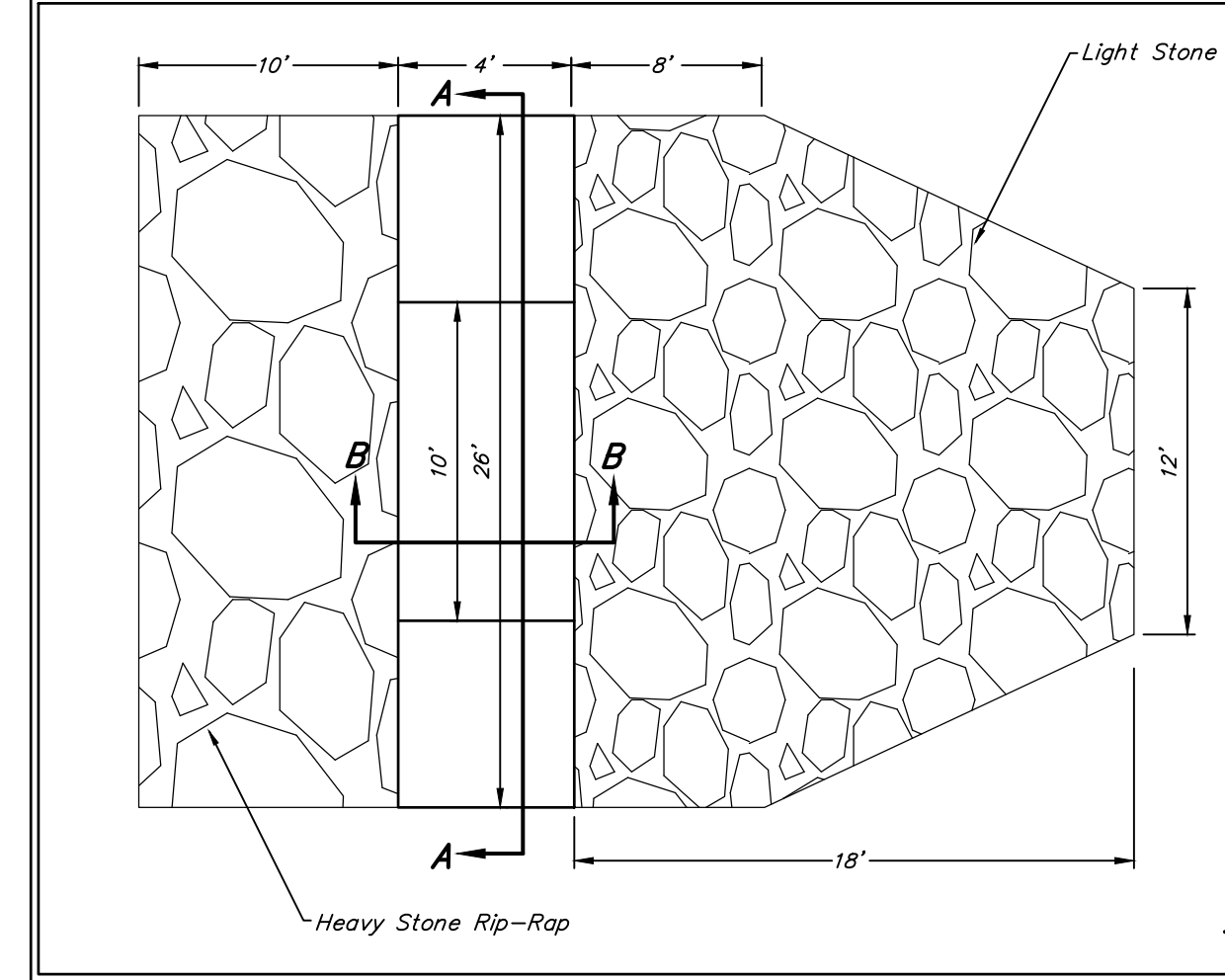

14649 HIGHWAY 41 NORTH, EVANSVILLE, INDIANA 47725
USA 1-800-772-2040 CANADA 1-800-448-2040
www.nogreen.com