

BENCHMARK:
C.O.W. benchmark, SE
corner of intersection of
Hydraulic & 43rd St. S.
25.5' E and 35' S of
centerline.
Elev. = 84.99 City Datum

Scale: 1" = 20'
• = Iron

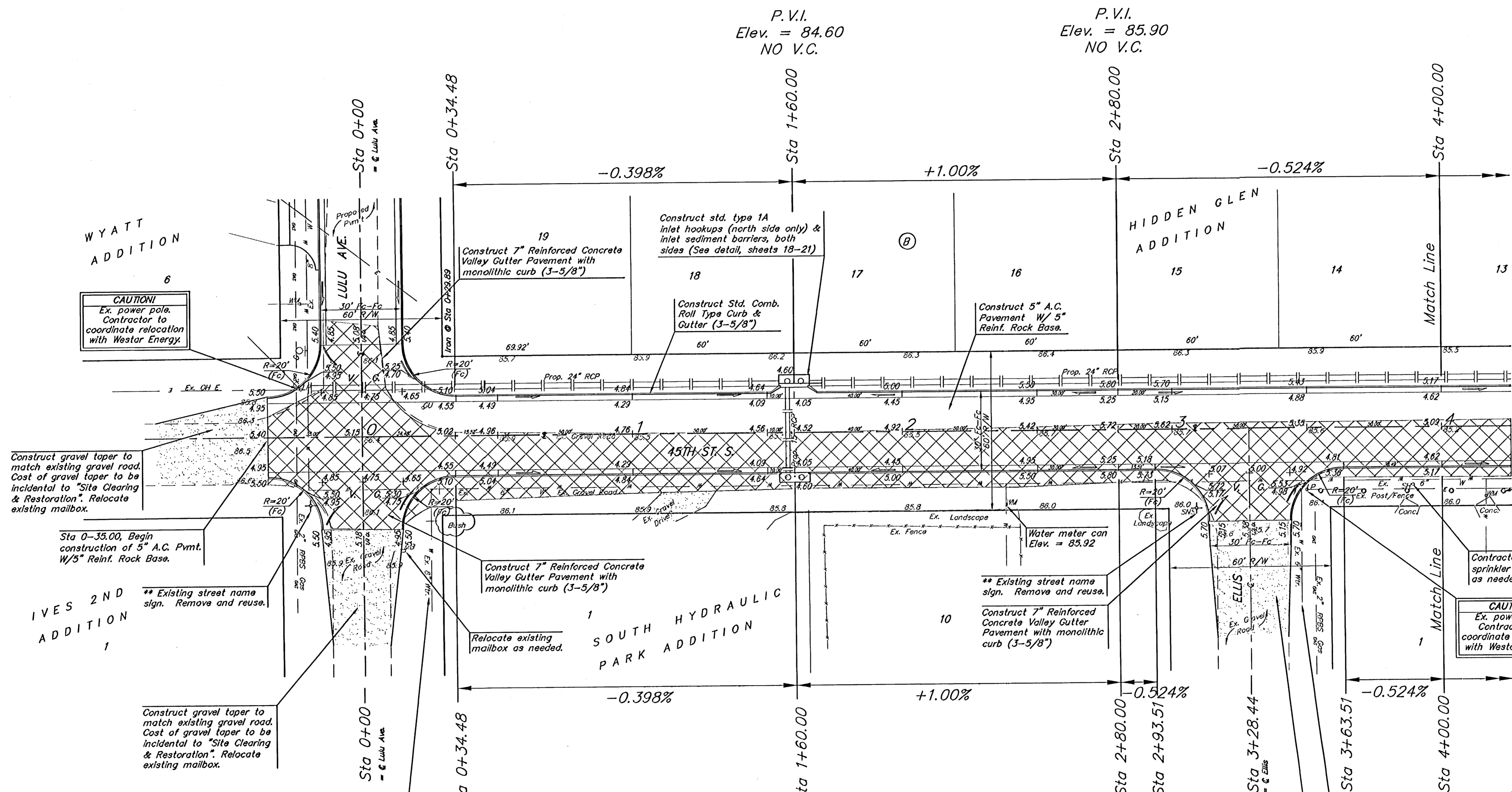

CAUTION!
Ex. power pole.
Contractor to
coordinate relocation
with Westar Energy.

NOTE:
Street sign removed & reset,
mailboxes removed & reset,
removal of landscape material,
water meter can adjustments, etc.
shall all be incidental to bid item
"Site Clearing and Restoration".

Remove all existing landscape
material from R/W and return
to property owner.

Contractor to remove
sprinkler system out of R/W
as needed for construction.

CAUTION!
Ex. power pole.
Contractor to
coordinate relocation
with Westar Energy.

NOTE:
Paving Contractor to remove
all existing landscape
material from R/W and
return to property owner.

Denotes Trees to be
Removed by the Paving
Contractor



Construct gravel taper to
match existing gravel road.
Cost of gravel taper to be
incidental to "Site Clearing
& Restoration". Relocate
existing mailbox.

Sta 0-35.00, Begin
construction of 5" A.C. Pmt.
W/5" Reinf. Rock Base.

** Existing street name
sign. Remove and reuse.

Construct gravel taper to
match existing gravel road.
Cost of gravel taper to be
incidental to "Site Clearing
& Restoration". Relocate
existing mailbox.

Waterline and valves in Lulu,
south of 45th and in 45th
were plan located. Contractor
to verify valves locations and
adjust/replace valve box as
needed.

** Existing street name
sign. Remove and reuse.

Construct 7" Reinforced
Concrete Valley Gutter
Pavement with monolithic
curb (3-5/8")

Construct gravel taper to
match existing gravel road.
Cost of gravel taper to be
incidental to "Site Clearing
& Restoration". Relocate
existing mailbox.

Waterline and valve in Ellis,
south of 45th was plan located.
Contractor to verify valve
location and adjust/replace valve
box as needed.

**** NOTE:**
Paving Contractor to remove and
reset existing Street Name Signs.
Contractor shall repair/replace any
signs damaged during construction.

NOTE:
ROLL TYPE CURB & GUTTER TO
BE CONSTRUCTED ON THE
PAVEMENT SHOWN ON THIS SHEET.
TOP OF CURB ELEVATIONS ARE
GIVEN FOR FULL HEIGHT CURB.

		45th Street South Sta. 0+00 to Sta. 4+00 STREET IMPROVEMENTS	
<small>Baughman Company, P.A. 315 Ellis St. Wichita, KS 67211 P.316.262.7171 F.316.262.0149 ENGINEERING SURVEYING PLANNING LANDSCAPE ARCHITECTURE</small>			
PROJECT NUMBER 47283909	DESIGN MWS	DRAWN TMS	
REVISIONS June 15, 2005 Revised 9/9 page was under title	APPROVED MWS	DATE 03/05	
	SCALE Noted	SHEET	
		6 OF 25	
HiddenGlen/45thStreet		04-09-E057	