

**BENCHMARK:**  
 BM #1: "□" Cut in middle of N headwall of RCBC on 21st St. North. 1004.3' W & 22.1' N of SE Cor., SE1/4, Sec. 2, T-27-S, R-2-E.  
 Elev. = 173.23 City Datum

BM #2: "□" Cut at the SE corner of the intersection of Castle Rock & Castle Rock Ct., Krug North Addition.  
 Elev. = 183.50 City Datum

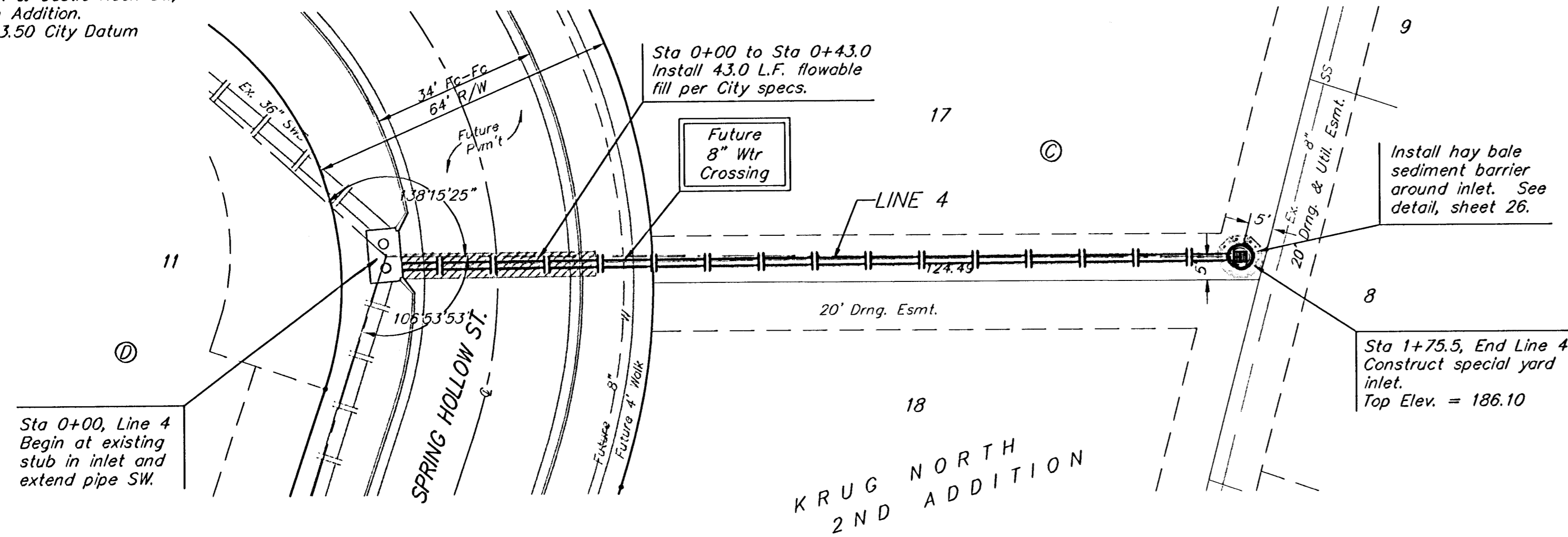

Sta 0+00, Line 5  
 Core into existing inlet and extend pipe NW. Seal & grout around pipe. Reshape invert if necessary. Cost of coring, sealing, grouting & reshaping to be incidental to pipe cost. Adjust inlet top from Elev. = 185.27 to Elev. = 185.64.

Sta 0+00 to Sta 0+42.3  
 Install 42.3 L.F. flowable fill per City specs.

RES. "D"

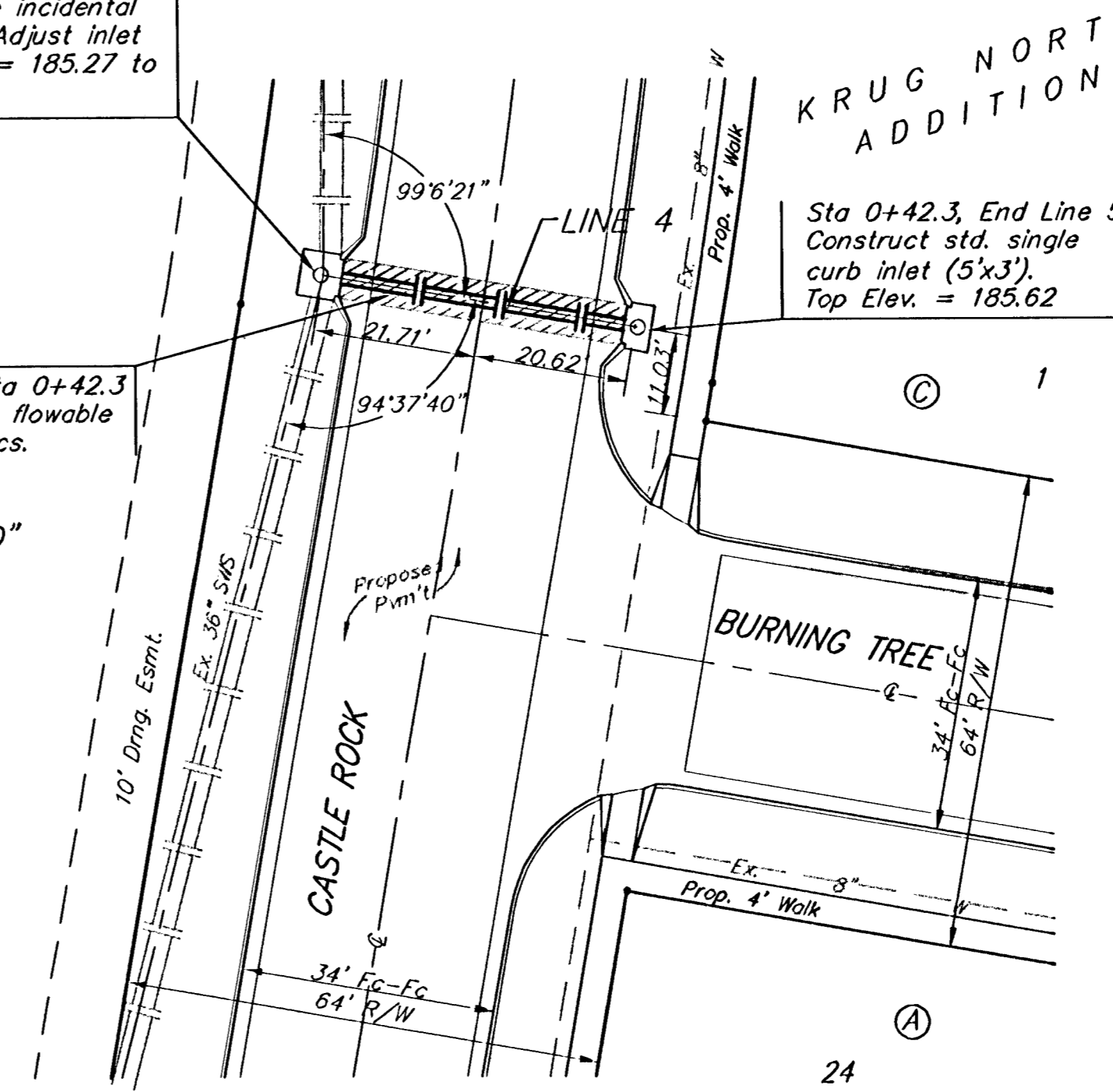

KRUG NORTH ADDITION

BURNING TREE

CASTLE ROCK

Scale: 1" = 20' Horizontal  
 1" = 5' Vertical  
 • = Iron

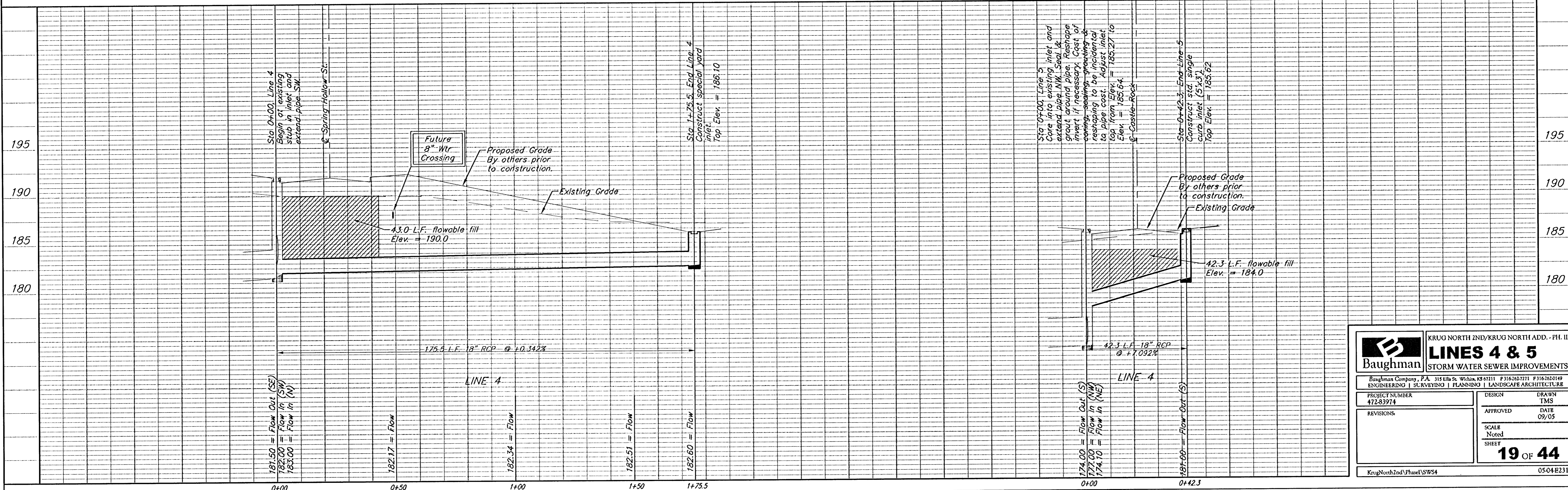

		KRUG NORTH 2ND/KRUG NORTH ADD. - PH. II <b>LINES 4 &amp; 5</b> STORM WATER SEWER IMPROVEMENTS	
		<small>Baughman Company, P.A. 315 Ellis St. Wichita, KS 67211 P 316-262-7711 F 316-262-0149          ENGINEERING   SURVEYING   PLANNING   LANDSCAPE ARCHITECTURE</small>	
PROJECT NUMBER <b>472-83974</b>	DESIGN TMS	APPROVED DATE 09/05	DRAWN TMS
REVISIONS:	SCALE Noted	SHEET <b>19 OF 44</b>	KrugNorth2ndPhase1SW54 0504E231