

FALCON FALLS 3RD ADDITION

WICHITA, SEDGWICK COUNTY, KANSAS

| PT# | NORTHING | EASTING | DESC |
|-----|-----------|-----------|------|
| 1 | 5029.3262 | 7411.0722 | IRON |
| 2 | 5031.0446 | 7705.1666 | IRON |
| 3 | 5031.6633 | 7811.0653 | IRON |
| 4 | 5032.0133 | 7870.6146 | IRON |
| 5 | 5173.5697 | 7620.3325 | IRON |
| 6 | 5185.6048 | 7704.2636 | IRON |
| 7 | 5244.6954 | 7737.9243 | IRON |
| 8 | 5282.0071 | 7675.9627 | IRON |
| 9 | 5311.7322 | 7725.7690 | IRON |
| 10 | 5303.2225 | 7837.9634 | IRON |
| 11 | 5358.4632 | 7805.6452 | IRON |
| 12 | 5400.1632 | 7837.1496 | IRON |
| 13 | 5384.1694 | 7899.1190 | IRON |
| 14 | 5439.0509 | 7913.2834 | IRON |
| 15 | 5455.0446 | 7851.3140 | IRON |
| 16 | 5524.8252 | 7896.2837 | IRON |
| 17 | 5490.0576 | 7979.1258 | IRON |
| 18 | 5551.7137 | 7954.3613 | IRON |
| 19 | 5554.0576 | 7979.1258 | IRON |
| 20 | 5490.0576 | 8197.6676 | IRON |
| 21 | 5554.0576 | 8197.6676 | IRON |
| 22 | 5617.4616 | 8265.5121 | IRON |
| 23 | 5613.1359 | 8329.3657 | IRON |
| 24 | 5908.7099 | 8285.2422 | IRON |
| 25 | 5904.3842 | 8349.0959 | IRON |
| 26 | 6002.2123 | 8315.2685 | IRON |
| 27 | 6021.5665 | 8429.1005 | IRON |
| 28 | 6050.6922 | 8357.0502 | IRON |
| 29 | 6079.4612 | 8401.8203 | IRON |
| 30 | 6187.0889 | 8469.5193 | IRON |
| 31 | 6187.5686 | 8533.5175 | IRON |
| 32 | 6422.5889 | 8467.7542 | IRON |
| 33 | 6423.0686 | 8531.7525 | IRON |
| 34 | 6438.1501 | 8431.6560 | IRON |
| 35 | 6459.1668 | 8567.3136 | IRON |
| 36 | 6522.1483 | 8431.1764 | IRON |
| 37 | 6558.2455 | 8466.7375 | IRON |
| 38 | 6662.4129 | 8465.9568 | IRON |
| 39 | 6061.4236 | 8258.0695 | IRON |
| 40 | 6101.5048 | 8307.9644 | IRON |
| 41 | 6337.5731 | 8036.2352 | IRON |
| 42 | 6377.6542 | 8086.1300 | IRON |
| 43 | 6407.3554 | 8075.5525 | IRON |
| 44 | 6406.8757 | 8011.5543 | IRON |
| 45 | 6454.9987 | 8011.1937 | IRON |
| 46 | 6455.4784 | 8075.1919 | IRON |
| 47 | 6316.5529 | 7655.7519 | IRON |
| 48 | 6345.8412 | 7705.8138 | IRON |
| 49 | 6405.6012 | 7631.2583 | IRON |
| 50 | 6406.0359 | 7689.2566 | IRON |
| 51 | 6507.0966 | 7630.4976 | IRON |
| 52 | 6507.5313 | 7688.4959 | IRON |
| 53 | 6586.3851 | 7867.7829 | IRON |
| 54 | 6513.2736 | 7925.8605 | IRON |
| 55 | 6697.5094 | 7869.8856 | IRON |
| 56 | 6654.3826 | 7822.5984 | IRON |
| 57 | 6839.4506 | 7653.8134 | IRON |
| 58 | 6882.5773 | 7701.1007 | IRON |
| 59 | 6927.4102 | 7619.3471 | IRON |
| 60 | 6927.8898 | 7683.3453 | IRON |
| 61 | 6384.0343 | 7615.9247 | IRON |
| 62 | 6384.5139 | 7679.9229 | IRON |
| 63 | 6477.5667 | 7653.7946 | IRON |
| 64 | 6508.9813 | 7702.5504 | IRON |
| 65 | 6453.0217 | 7747.4114 | IRON |
| 66 | 6517.0199 | 7746.9317 | IRON |
| 67 | 6501.9538 | 7638.0814 | IRON |
| 68 | 6533.3684 | 7686.8372 | IRON |
| 69 | 6571.2920 | 7675.5229 | IRON |
| 70 | 6570.8573 | 7617.5246 | IRON |
| 71 | 6765.8239 | 7616.0633 | IRON |
| 72 | 6766.2586 | 7674.0617 | IRON |
| 73 | 6460.4722 | 8741.4780 | IRON |
| 74 | 6524.4704 | 8740.9983 | IRON |
| 75 | 6525.0100 | 8812.9963 | IRON |
| 76 | 6461.0118 | 8813.4760 | IRON |
| 77 | 6472.6839 | 8866.7646 | IRON |
| 78 | 6507.5660 | 8913.1030 | IRON |
| 79 | 6470.9128 | 8940.6944 | IRON |
| 80 | 6436.0307 | 8894.3560 | IRON |
| 81 | 6412.5017 | 8915.5782 | IRON |
| 82 | 6394.4236 | 8903.5901 | IRON |
| 83 | 6333.3670 | 8895.4347 | IRON |
| 84 | 6277.3584 | 8895.8545 | IRON |
| 85 | 6277.7931 | 8943.8528 | IRON |
| 86 | 6333.8017 | 8943.4330 | IRON |
| 87 | 6362.3694 | 8951.9278 | IRON |
| 88 | 6380.4475 | 8963.9159 | IRON |
| 89 | 6422.6839 | 9037.3658 | IRON |
| 90 | 6364.6839 | 9037.3658 | IRON |
| 91 | 6364.6839 | 9063.4767 | IRON |
| 92 | 6422.6839 | 9063.4767 | IRON |
| 93 | 6514.4610 | 9180.8948 | IRON |
| 94 | 6500.4533 | 9237.1779 | IRON |
| 95 | 6703.4813 | 9227.9380 | IRON |
| 96 | 6689.4737 | 9284.2211 | IRON |
| 97 | 6593.5177 | 8890.4848 | IRON |
| 98 | 6593.9974 | 8944.4830 | IRON |
| 99 | 6987.4223 | 8877.5325 | IRON |
| 100 | 6987.9019 | 8941.5307 | IRON |

| PT# | NORTHING | EASTING | DESC |
|-----|-----------|-----------|--------------|
| 101 | 7075.4563 | 8910.2956 | IRON |
| 102 | 7110.9958 | 8960.5685 | IRON |
| 103 | 7056.4114 | 9009.6699 | IRON |
| 104 | 7120.4113 | 9009.8027 | IRON |
| 105 | 7055.7918 | 9308.1871 | IRON |
| 106 | 7119.7917 | 9308.3200 | IRON |
| 107 | 7146.4800 | 9362.4736 | IRON |
| 108 | 7107.5985 | 9413.3090 | IRON |
| 109 | 7207.4721 | 9489.6974 | IRON |
| 110 | 7246.3535 | 9438.8621 | IRON |
| 111 | 7287.5240 | 9452.8494 | IRON |
| 112 | 7287.3911 | 9516.8493 | IRON |
| 113 | 7356.3591 | 9516.9924 | IRON |
| 114 | 7356.4919 | 9452.9926 | IRON |
| 115 | 7357.3453 | 9041.8212 | IRON |
| 116 | 7379.3234 | 8954.5000 | IRON |
| 117 | 7399.5267 | 8954.5000 | IRON |
| 118 | 7421.3452 | 9041.9341 | IRON |
| 119 | 7420.3589 | 9517.1253 | IRON |
| 120 | 7448.7878 | 9572.5668 | IRON |
| 121 | 7411.5445 | 9624.6143 | IRON |
| 122 | 7526.0439 | 9627.8485 | IRON |
| 123 | 7488.8007 | 9679.8960 | IRON |
| 124 | 7567.9320 | 9677.4577 | IRON |
| 125 | 7510.3794 | 9705.4522 | IRON |
| 126 | 7583.2152 | 9771.4886 | IRON |
| 127 | 7605.3120 | 9779.6769 | IRON |
| 128 | 7605.4535 | 9711.4765 | IRON |
| 129 | 6998.4056 | 7396.3140 | IRON |
| 130 | 7001.5459 | 7815.3022 | IRON |
| 131 | 6657.5556 | 7817.8804 | IRON |
| 132 | 7124.3351 | 8736.1936 | IRON |
| 133 | 7163.2390 | 8810.1983 | IRON |
| 134 | 7223.1455 | 8915.7758 | IRON |
| 135 | 7240.5263 | 8954.5000 | IRON |
| 136 | 7607.0247 | 8954.5000 | IRON |
| 137 | 7521.7750 | 9945.0676 | IRON |
| 138 | 7372.3452 | 9945.6030 | IRON |
| 139 | 7238.5272 | 9966.0827 | IRON |
| 140 | 6959.4237 | 9967.0829 | IRON |
| 141 | 6959.2123 | 9908.0833 | IRON |
| 142 | 6726.3400 | 9790.9244 | IRON |
| 143 | 6355.1224 | 9687.8530 | IRON |
| 144 | 5884.2252 | 9422.9453 | IRON |
| 145 | 5755.5586 | 9297.0687 | IRON |
| 146 | 5685.6290 | 9036.2818 | IRON |
| 147 | 5607.7868 | 8944.9549 | IRON |
| 148 | 5452.1227 | 8881.7671 | IRON |
| 149 | 5175.7087 | 8720.5365 | IRON |
| 150 | 5121.7327 | 8668.4636 | IRON |
| 151 | 5040.1692 | 8411.0920 | IRON |
| 152 | 5095.1683 | 8410.7706 | IRON |
| 400 | 5531.1036 | 8300.1194 | LL, 0+00 |
| 401 | 5490.7798 | 8236.8485 | LL, 0+75.03 |
| 402 | 5485.4378 | 8142.5742 | LL, 1+69.46 |
| 403 | 5485.0576 | 7963.0027 | LL, 3+49.03 |
| 404 | 5541.4497 | 7885.6987 | LL, 4+44.72 |
| 405 | 5540.5518 | 7714.8126 | LL, 6+15.61 |
| 406 | 5540.4663 | 7604.7159 | LL, 7+25.71 |
| 407 | 5300.7805 | 7659.1866 | LL, 9+71.51 |
| 408 | 5135.5265 | 7616.1929 | LL, 11+42.47 |
| 409 | 5602.9768 | 7656.4811 | L1A, 0+85.44 |
| 410 | 5798.7211 | 7664.6554 | L1A, 2+81.35 |
| 411 | 5559.0797 | 8142.2844 | L2, 0+73.64 |
| 412 | 5739.5963 | 8154.5132 | L2, 2+54.55 |
| 413 | 5972.7954 | 8168.9286 | L2, 4+87.56 |
| 414 | 6034.3575 | 8119.4750 | L2, 5+66.53 |
| 415 | 6168.4652 | 8011.7446 | L2, 7+38.55 |
| 416 | 6334.3591 | 7878.4799 | L2, 9+51.34 |
| 417 | 6632.6911 | 8065.6372 | L2A, 1+02.02 |
| 418 | 6775.7221 | 7981.2674 | L2A, 2+68.08 |
| 419 | 6208.3129 | 8326.3562 | L2B, 2+70.30 |
| 420 | 6314.3509 | 8325.5615 | L2B, 3+76.34 |
| 421 | 6405.4844 | 8235.6551 | L2B, 5+04.36 |
| 422 | 6314.7106 | 8373.5601 | L2C, 0+48.00 |
| 423 | 5454.9520 | 7693.9247 | L1B, 0+88.11 |

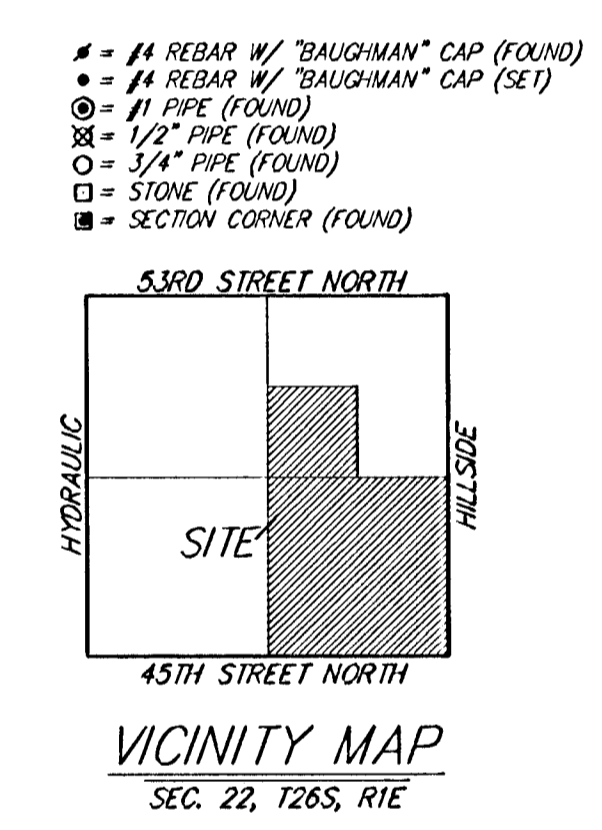
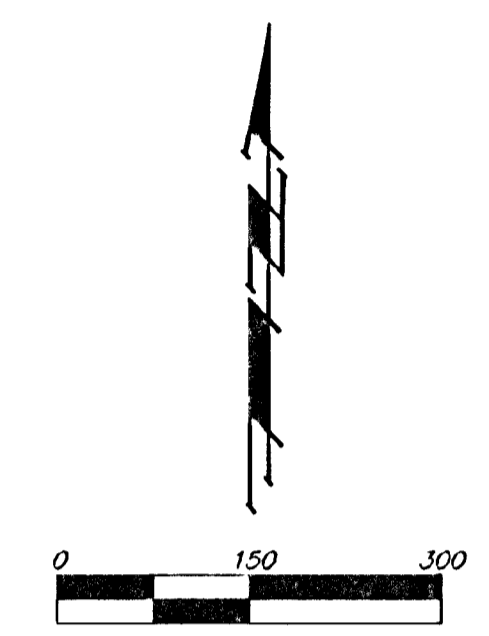

Baughman

Baughman Company, P.A. 315 Ellis St. Wichita, KS 67211 P 3162827771 F 3162820149

ENGINEERING | SURVEYING | PLANNING | LANDSCAPE ARCHITECTURE

FALCON FALLS 3RD ADDITION - PH. I

STAKING COORDINATE SHEET

SANITARY SEWER IMPROVEMENTS

| | |
|--|--------------------------------|
| <small>PROJECT NUMBER</small> 468-84036 | <small>DESIGN</small> TJW |
| <small>REVISIONS</small> | <small>DRAWN</small> TJW |
| | <small>DATE</small> 4/06 |
| | <small>APPROVED</small> AEG |
| | <small>SCALE</small> Noted |
| | <small>SHEET</small> |
| 17 OF 19 | |

F:\STAKE\FALCON FALLS 3RD\FALCONFALLS3RDF.DWG 05-12-E443