

# BLUE SKY ADDITION TO WICHITA, SEDGWICK COUNTY, KANSAS

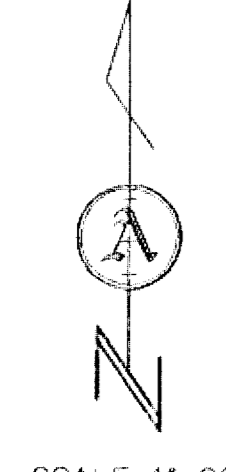

FOUNDATION ELEVATIONS (CITY DATUM)		
TOP OF FOUNDATION: TOP OF SILL CURB + 2'-8"		
LOT	BLOCK	MIN. TOP OF STANDARD BASEMENT FOUNDATION
1	A	121.35
2	A	121.22
3	A	120.98
4	A	121.43
1	B	120.98
2	B	120.98
3	B	121.43

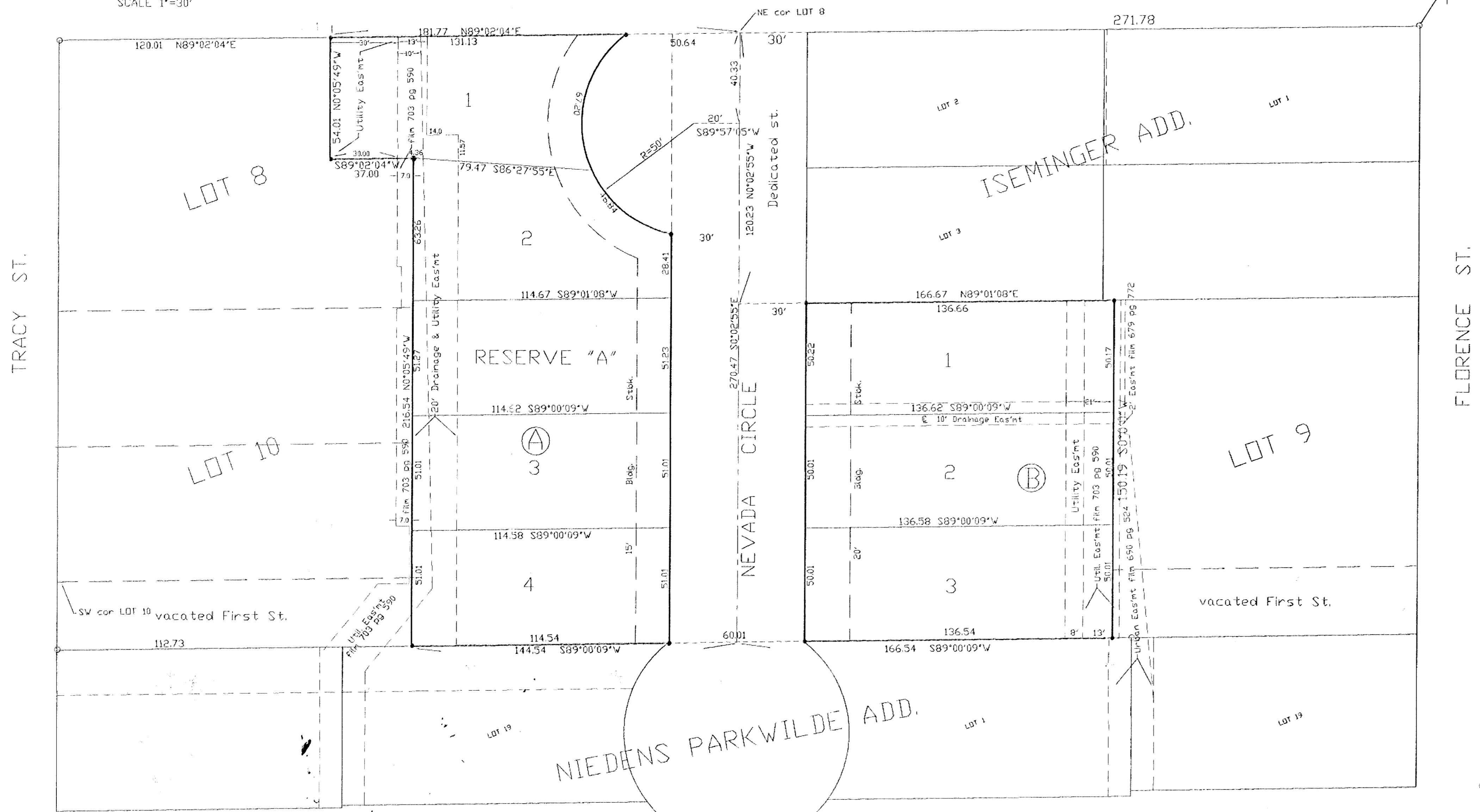

2280.26' N & 690' West of  
The SE. cor. of the SE 1/4  
Sec 23, T27S, R1W

This plat has been submitted to and approved by the Wichita-Sedgwick County Metropolitan Area Planning Commission, Wichita, Kansas. Dated this 22nd day of September, 2005.

*David Schreiner* Chairman  
*Harold & Patricia J. Schreiner, Jr.* Secretary  
*John L. Schlager*

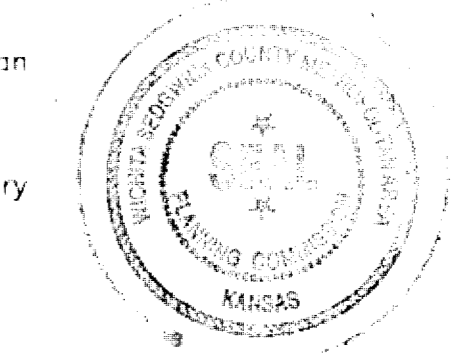

Reviewed in accordance with the City Council of the City of Wichita, Kansas, on this 16th day of November, 2005.

*Tricia A. Robell*  
Tricia L. Robell, LS #1246  
Deputy County Surveyor  
Sedgwick County, Kansas

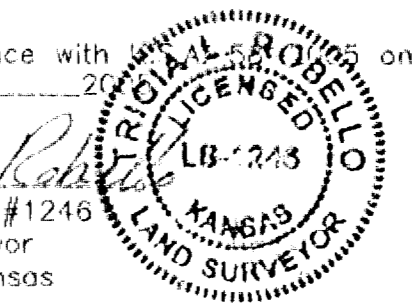

This plat approved and all dedications shown herein accepted by the City Council of the City of Wichita, Kansas, this 19th day of September, 2005.

*Carlos Mayans* Mayor  
*Karen Suolatt* City Clerk

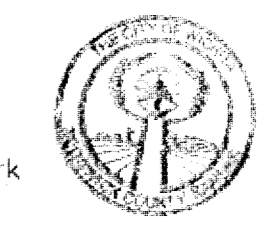

Entered on transfer record the 28th day of February, 2005.

*Don Brabe* County Clerk



This is to certify that this plat has been filed for record in the office of the Register of Deeds this 28th day of February, 2005, at 2:02 PM, and is duly recorded.

*Bill Meek* Register of Deeds  
*Diana Manheimer* Deputy

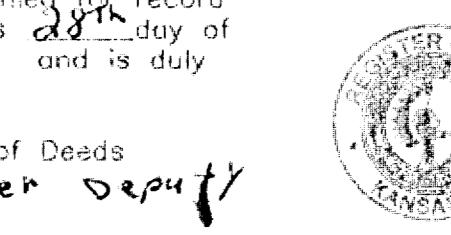

Register of Deeds - Bill Meek  
DCC #FLM-PG: 20/58622  
Pages: 1 (of 1)  
Date Recorded: 2/28/2006 12:07:10 PM

State of Kansas )  
County of Sedgwick ) ss

I, Donald C. Armstrong, a Registered Land Surveyor in said state and county do hereby certify that on this 11th day of November, 2005, I have surveyed and plotted "BLUE SKY ADDITION" to Wichita, Sedgwick County, Kansas, into lots and blocks the same being the same described as follows:

LOT 9 ALONG WITH THE NORTH HALF OF VACATED 1ST STREET, BLOCK 10, PARKWILDE ADDITION TO WICHITA, SEDGWICK COUNTY, KANSAS EXCEPT THE EAST 135.0 FEET THEREOF, AND THAT PART OF LOTS 8 AND 10 ALONG WITH THE NORTH HALF OF VACATED 1ST STREET, BLOCK 10, PARKWILDE ADDITION TO WICHITA, SEDGWICK COUNTY, KANSAS DESCRIBED AS BEGINNING AT THE NORTHEAST CORNER OF SAID LOT 8; THENCE S07°02'53"E ALONG THE EAST LINE OF SAID LOTS 8 AND 10, 270.47 FEET TO A POINT ON THE CENTERLINE OF VACATED 1ST STREET; THENCE S89°00'09"W ALONG SAID CENTERLINE, 144.54 FEET TO A POINT 157 FEET EAST OF THE WEST LINE OF SAID LOTS 8 AND 10; THENCE N0°05'49"W PARALLEL WITH THE WEST LINE OF SAID LOTS 8 AND 10, 216.54 FEET; THENCE S89°02'04"W, 37.00 FEET; THENCE N0°05'49"W, 54.01 FEET TO THE NORTH LINE OF SAID LOT 8; THENCE N89°02'04"E ALONG SAID NORTH LINE, 181.77 FEET TO THE POINT OF BEGINNING.

Know all men by these presents that I, the undersigned, have caused the land described in the surveyors certificate to be plotted into lots and blocks to be known as "BLUE SKY ADDITION TO WICHITA, SEDGWICK COUNTY, KANSAS". The streets are hereby dedicated to and for the use of the public. The utility easements as indicated are hereby granted for the construction and maintenance of all public utilities. Reserve "A" is to be used as a detention pond. An owner's association shall be erected to own and maintain the Reserve. A drainage plan has been developed for this plat and all drainage easements, right-of-ways, or reserves shall remain at established grades or as modified with approval of the applicable city or county Engineer, and unobstructed to allow for the conveyance of stormwater. Minimum pad elevations shall be as indicated above.

State of Kansas )  
County of Sedgwick ) ss

Be it remembered that on this 3rd day of November, 2005, before me, a Notary Public in aforesaid state and county, came Andrew L. Bias, president of Menonite Housing Rehabilitation Services, Inc., to me personally to be the same person who executed the foregoing instrument of writing and duly acknowledged the execution of same. In testimony whereof I have hereunto set my hand and affixed my notarial seal the day and year written.

*Ray G. Richards* Notary Public  
Ray G. Richards  
My commission expires: 1-2-05

All public easements and dedications being vacated by virtue of K.S.A. 12-512(b).

*Donald C. Armstrong*  
DONALD C. ARMSTRONG R.L.S. #780  
11-305

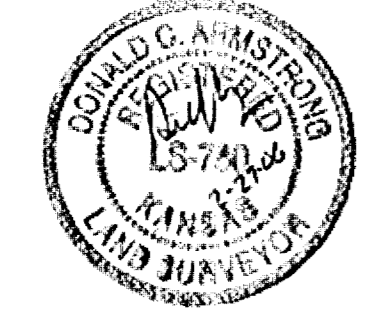

OWNERS:  
Menonite Housing Rehabilitation Services Inc.  
*Andrew L. Bias* 11/2/05  
Andrew L. Bias, President Date

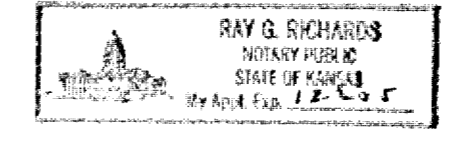

**ARMSTRONG LAND SURVEY, P.A.**

1601 E. Harry  
WICHITA, KANSAS 67211  
PH - (316) 263-0082  
Fax - (316) 263-0092

**SHEET 2 OF 17**      **PC 182-9**