

BENCHMARK:
 BM #1: "□" Cut in middle of N headwall of RCBC on 21st St. North. 1004.3' W & 22.1' N of SE Cor., SE 1/4, Sec. 2, T-27-S, R-2-E. Elev. = 173.23 City Datum

BM #2: "□" Cut at the SE corner of the intersection of Castle Rock & Castle Rock Ct., Krug North Addition. Elev. = 183.50 City Datum

HAWTHORNE 3RD ADDITION
 RES. "H"

CAUTION!
 Ex. Southwestern Bell Cable line and pedestals. Contact Jim Toben at (316)268-2759 prior to construction for cost to Remove and Replace. All costs shall be incidental to linear feet of SS Pipe 8". Contractor to pay SBC directly for any work that is performed.

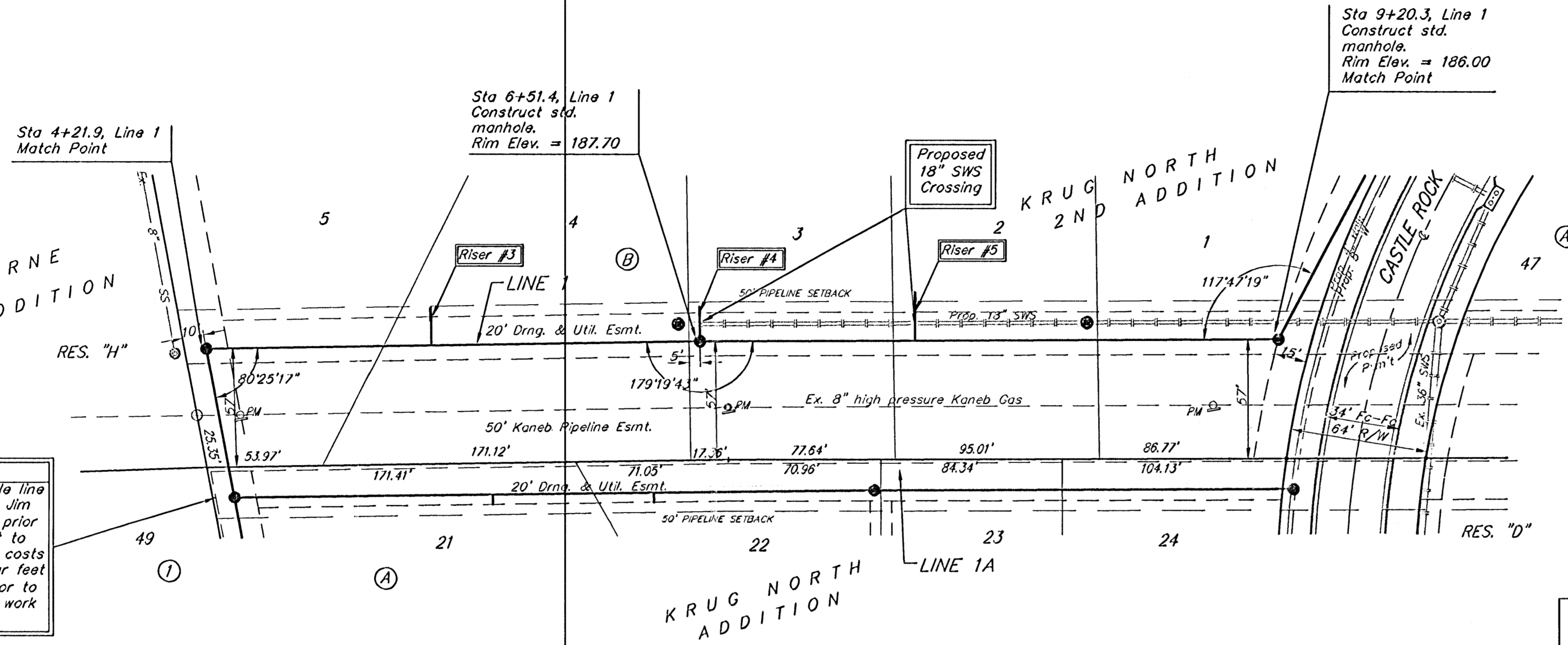

Scale: 1" = 40' Horizontal
 1" = 5' Vertical
 • = Iron

SEWER SERVICE TABLE

NUMBER	TYPE	LOCATION			FOR INFORMATION ONLY		
		LOT NO.	BLOCK NO.	LINE NO.	STATION DIRECTION	APPROXIMATE LENGTH 4" PIPE	
						VERTICAL	HORIZONTAL
3	8" X 4" Tee	4	B	1	5+20/Lt.24	9.0'	+3' 18"
4	4" Stub	3	B	1	6+51.4/Lt.	7.0'	+3' 10.1"
5	8" X 4" Tee	2	B	1	7+51/Lt.52	8.0'	+3' 22"

NOTE: Vertical Riser Pipe shall be extended to 2' minimum above ground water elevation and 4' maximum below proposed ground elevation.

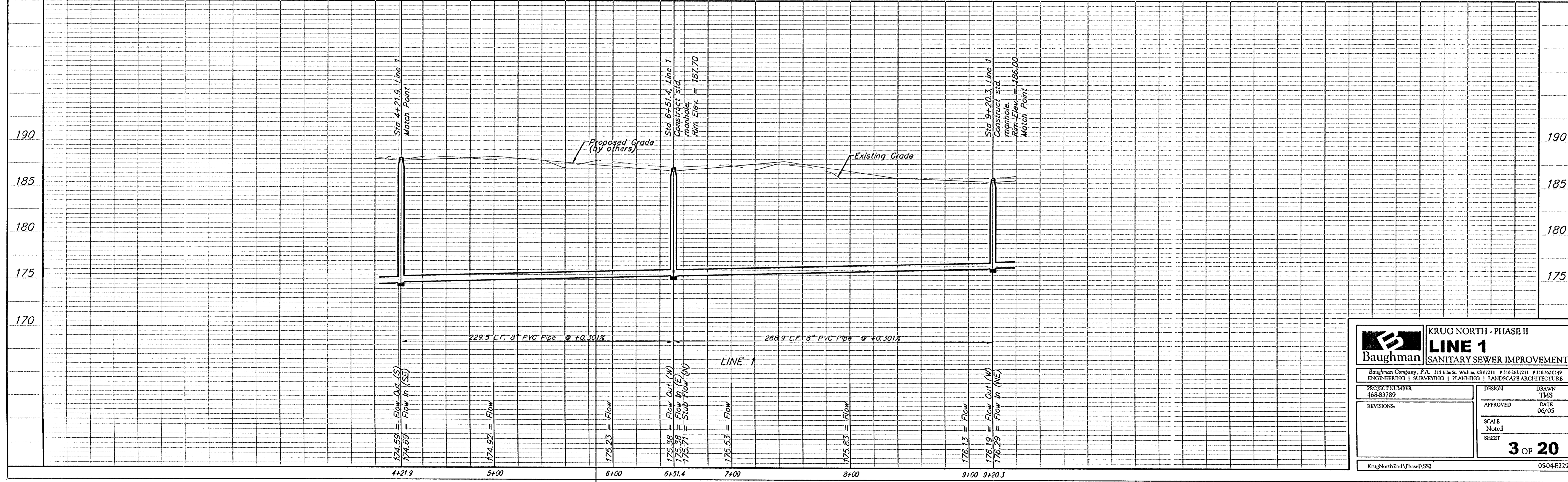

Baughman KRUG NORTH - PHASE II
LINE 1
 SANITARY SEWER IMPROVEMENTS

Baughman Company, P.A. 315 11th St. Wichita, KS 67111 P 316-263-7111 F 316-263-1419
 ENGINEERING | SURVEYING | PLANNING | LANDSCAPE ARCHITECTURE

PROJECT NUMBER: 468-83789 DESIGN: TMS DRAWN: TMS
 REVISIONS: APPROVED: DATE: 06/05
 SCALE: Noted SHEET: 3 OF 20

KrugNorth2ndPhaseISS2 05-04-E229