

**BENCHMARK:**  
 BM #1: "□" Cut in middle of N headwall of RCBC on 21st St. North. 1004.3' W & 22.1' N of SE Cor., SE 1/4, Sec. 2, T-27-S, R-2-E. Elev. = 173.23 City Datum

BM #2: "□" Cut at the SE corner of the intersection of Castle Rock & Castle Rock Ct., Krug North Addition. Elev. = 183.50 City Datum

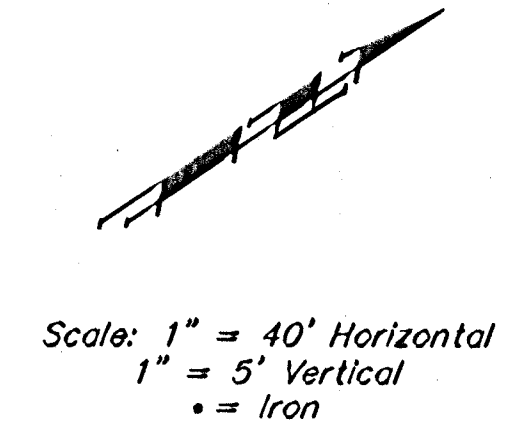

Scale: 1" = 40' Horizontal  
 1" = 5' Vertical  
 • = Iron

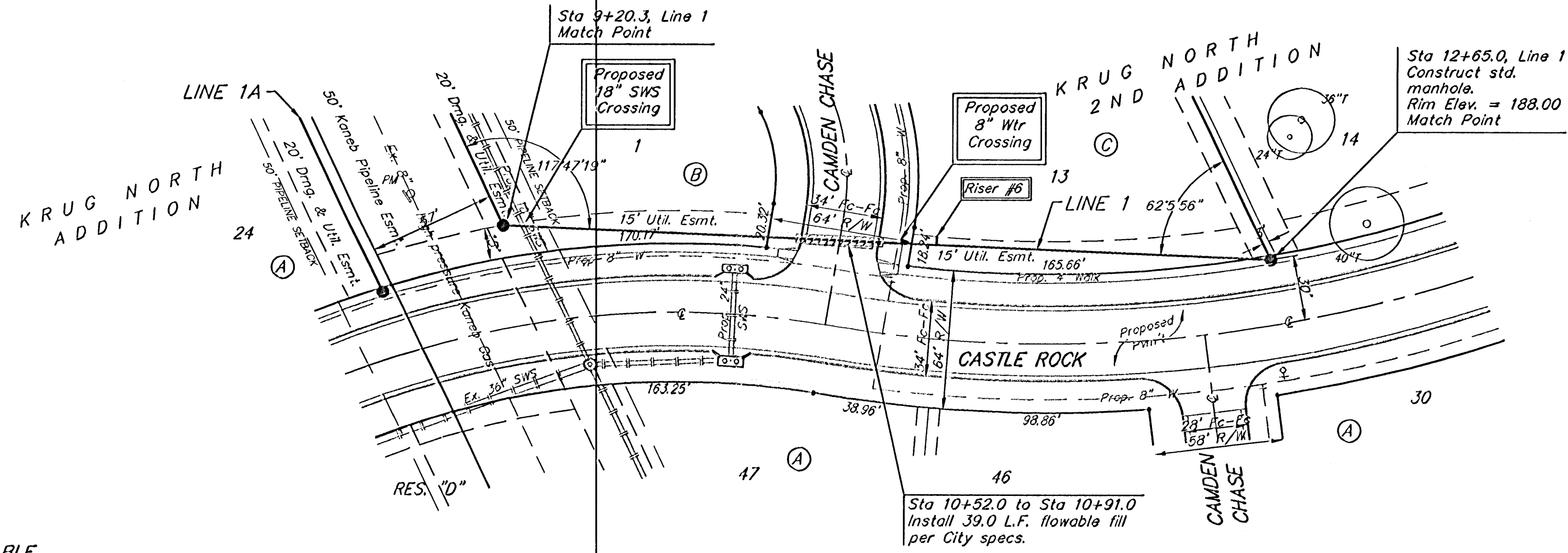

SEWER SERVICE TABLE

NUMBER	TYPE	LOCATION			STATION\ DIRECTION	FOR INFORMATION ONLY	
		LOT NO.	BLOCK NO.	LINE NO.		APPROXIMATE LENGTH 4" PIPE	VERTICAL
6	8" X 4" Tee	13	C	1	11+13/Lt. 17	5.5'	4' 5"

NOTE: Vertical Riser Pipe shall be extended to 2' minimum above ground water elevation and 4' maximum below proposed ground elevation.

All trench and manhole excavation areas from Sta. 9+20.3 to Sta. 12+65.0, Line 1 shall be backfilled with sand. The sand backfill shall be within two feet of existing grade and shall be water-jatted and vibrated during backfilling. All costs shall be subsidiary to pipe cost.

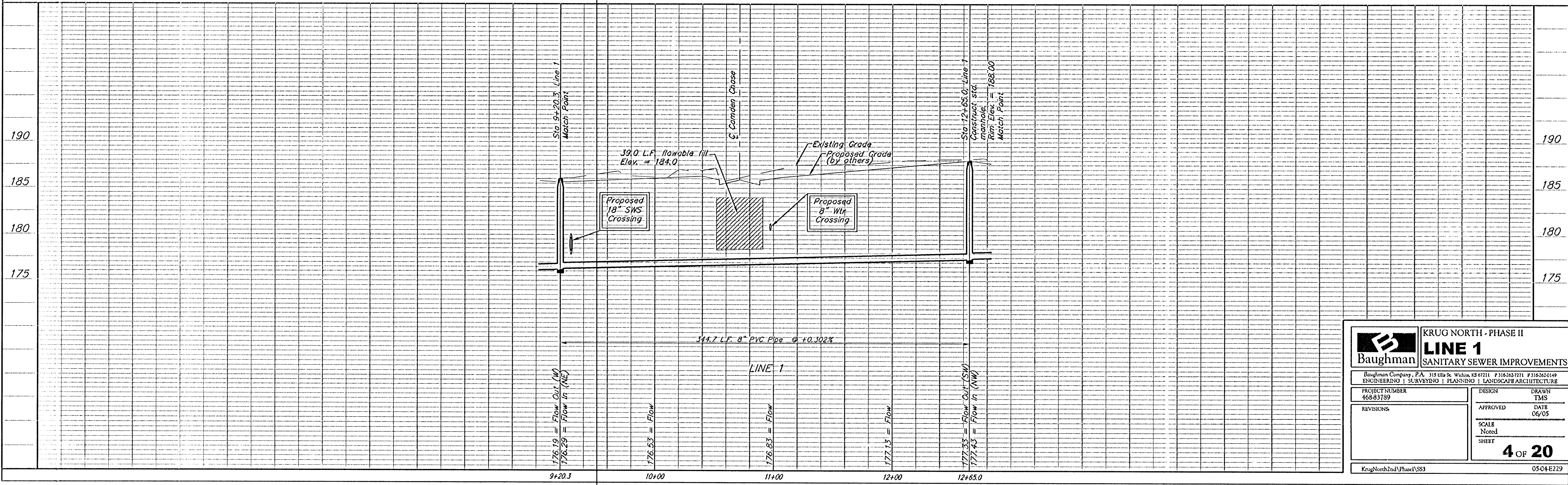

	<b>LINE 1</b> SANITARY SEWER IMPROVEMENTS	
	<small>Baughman Company, P.A. 315 Hill St. Wichita, KS 67211 P 316-262-7271 F 316-262-6149          ENGINEERING   SURVEYING   PLANNING   LANDSCAPE ARCHITECTURE</small>	
PROJECT NUMBER 468-83789	DESIGN TMS	DRAWN TMS
REVISIONS	APPROVED DATE 06/05	SCALE Noted
		SHEET <b>4 OF 20</b>
<small>KrugNorth2ndPhase1SS3</small>		<small>0504-E229</small>