

BENCHMARK:
 BM #1: "□" Cut in middle of N headwall of RBCB on 21st St. North. 1004.3' W & 22.1' N of SE Cor., SE1/4, Sec. 2, T-27-S, R-2-E. Elev. = 173.23 City Datum

BM #2: "□" Cut at the SE corner of the intersection of Castle Rock & Castle Rock Ct., Krug North Addition. Elev. = 183.50 City Datum

EASTSIDE COMMUNITY CHURCH 2ND ADDITION

KRUG NORTH ADDITION

KRUG NORTH 2ND ADDITION

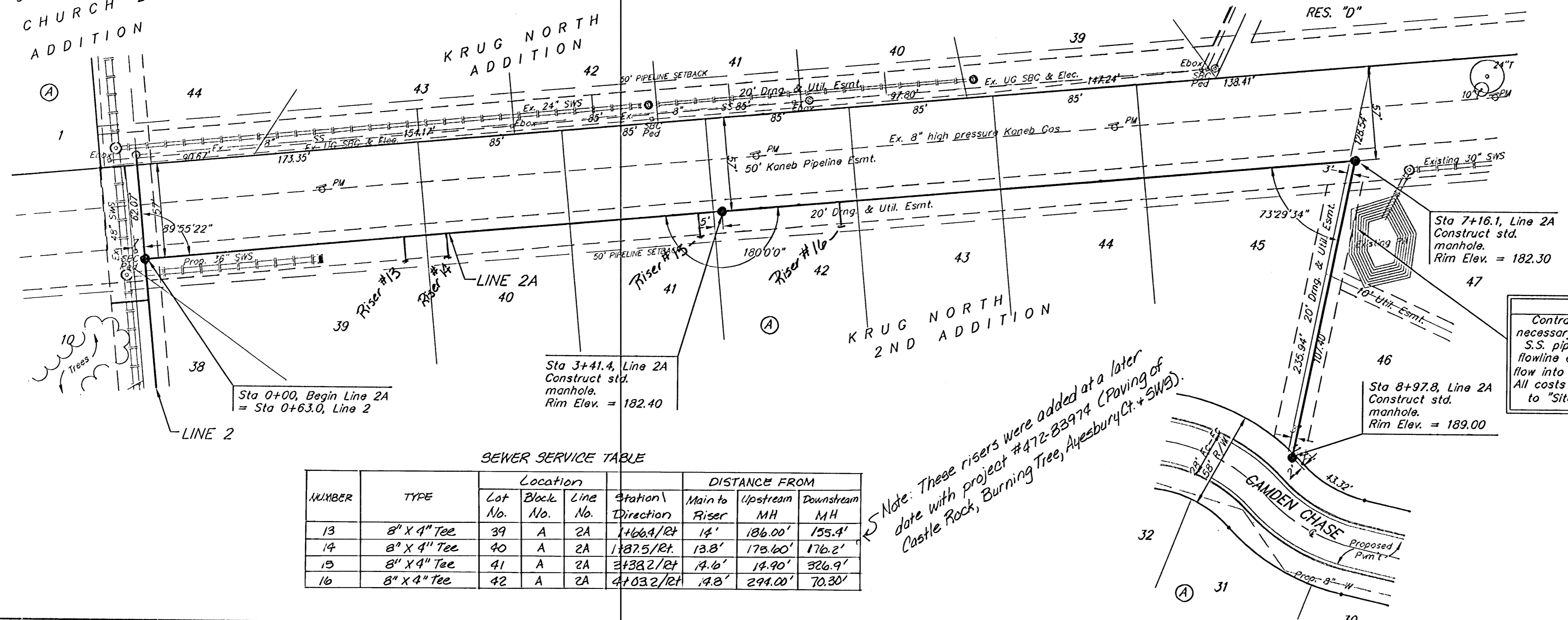

Scale: 1" = 40' Horizontal
 1" = 5' Vertical
 • = Iron

CAUTION!
 Contractor to Fill Existing Pit as necessary to preserve the integrity of S.S. pipe. Contractor shall regrade flowline as necessary to keep positive flow into existing 30" SWS end section. All costs associated shall be incidental to "Site Clearing and Restoration".

Note: These risers were added at a later date with project #472-83974 (Paving of Castle Rock, Burning Tree, Aylesbury Ct. + SWS).

SEWER SERVICE TABLE

NUMBER	TYPE	Location			DISTANCE FROM			
		Lot No.	Block No.	Line No.	Station / Riser Direction	Main to Riser	Upstream MH	Downstream MH
13	8" x 4" Tee	39	A	2A	1+66.4/Et	14'	186.00'	155.4'
14	8" x 4" Tee	40	A	2A	1+87.5/Et	13.8'	178.60'	176.2'
15	8" x 4" Tee	41	A	2A	3+38.2/Et	14.6'	19.90'	326.9'
16	8" x 4" Tee	42	A	2A	4+03.2/Et	14.8'	294.00'	70.30'

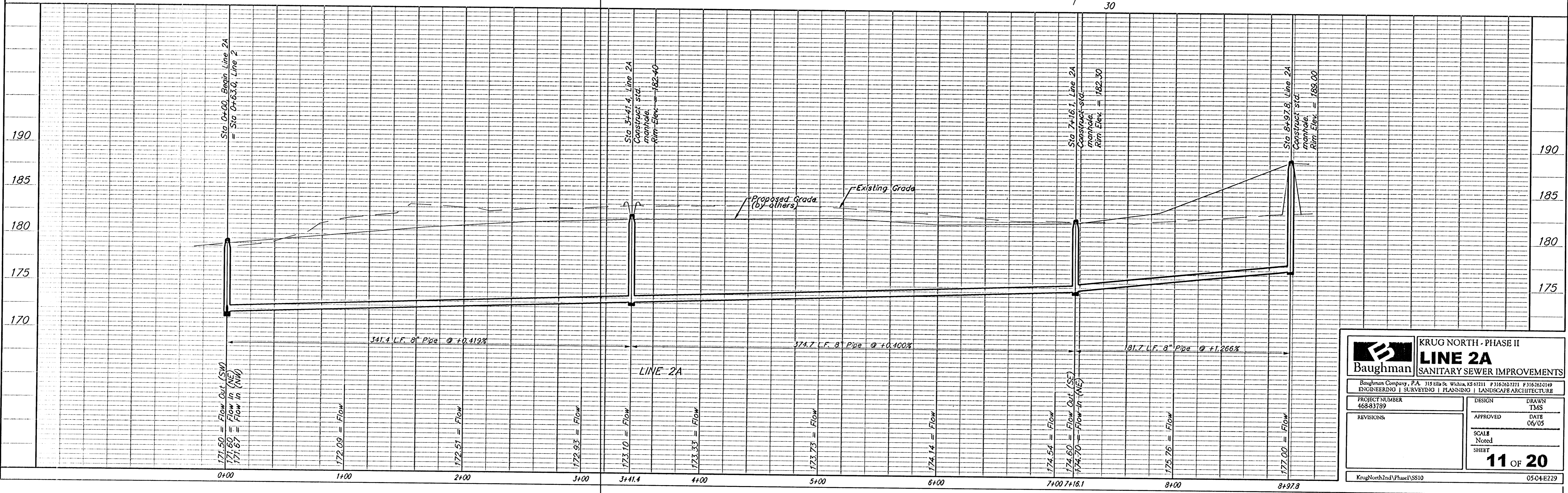

Baughman KRUG NORTH - PHASE II
LINE 2A
 SANITARY SEWER IMPROVEMENTS

Baughman Company, P.A. 315 Ella St. Wichita, KS 67211 P316-263-7171 F316-262-0149
 ENGINEERING | SURVEYING | PLANNING | LANDSCAPE ARCHITECTURE

PROJECT NUMBER: 468-93789
 DESIGNER: TMS
 DRAWN: TMS
 APPROVED: [Signature]
 DATE: 06/05
 SCALE: Noted
 SHEET: 11 OF 20

KrugNorth2ndPhase\SS10 05-04-E229