

BENCHMARKS:
 BM #1: Small RR spike in west face of PP, east side of 135th St. W, east of SE corner of Lot 1, Block A, Shadow Woods Addition.
 Elev. = 159.37 (City Datum)

BM #2: C.O.W. disc at west end of NW return adjacent to fire hydrant at Cavit & Decker, adjacent to SE corner of Lot 24, Block A, Shadow Woods Addition.
 Elev. = 187.31 (City Datum)

BM #3: C.O.W. disc at west end of SW return adjacent to fire hydrant at Cavit & Burton, adjacent to E corner of Lot 24, Block C, Shadow Woods Addition.
 Elev. = 193.19 (City Datum)

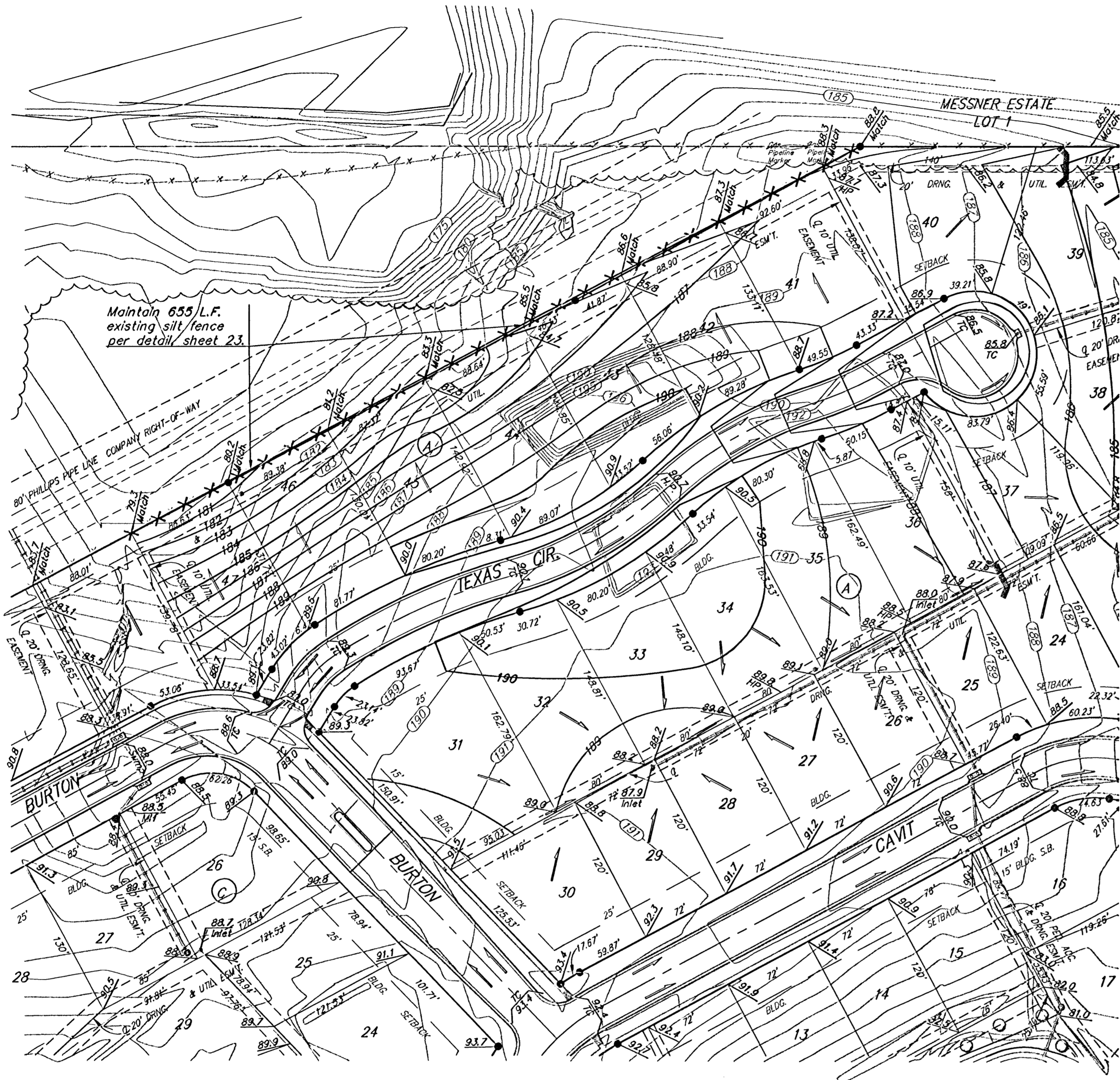

Scale: 1" = 60'

Maintain one existing construction entrance onto existing paved roadway per detail, sheet 25.

—(185)— Existing Grade
 —185— Proposed Grade
 X X X X Silt Fence

NOTE: Contractor shall remove & replace existing erosion control measures as necessary for construction. Contractor shall be required to maintain all on-site erosion control items until final acceptance by the City of Wichita.

		SHADOW WOODS ADD. PH. III	
		EROSION CONTROL PLAN	
Baughman ENGINEERING SURVEYING PLANNING LANDSCAPE ARCHITECTURE		WICHITA, KANSAS	
PROJECT NUMBER 472	DESIGN TMS	DRAWN TMS	DATE 06/05
REVISIONS	APPROVED	SCALE Noted	SHEET
			27 OF 39
Shadow Woods\Ph3\StrECplan1		05-05-E242	