

BENCHMARKS

BM #1: Brass Plate on North Hub Guard of R.C.B.C., 50' East of NW Corner NE 1/2, Sec. 22, Twp. 26-S, R-1-E.
Elev. = 1371.83 (NGVD29)

BM #2: "□" cut on East Hub Guard of R.C.B.C., 110' S. of the SE Cor., SE 1/4, Sec. 22, Twp. 26-S, R-1-E.
Elev. = 1359.54 (NGVD29)

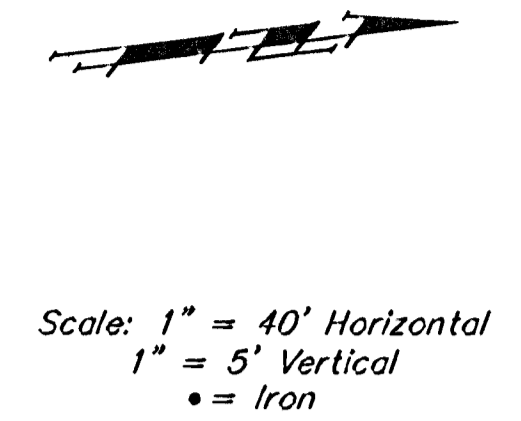
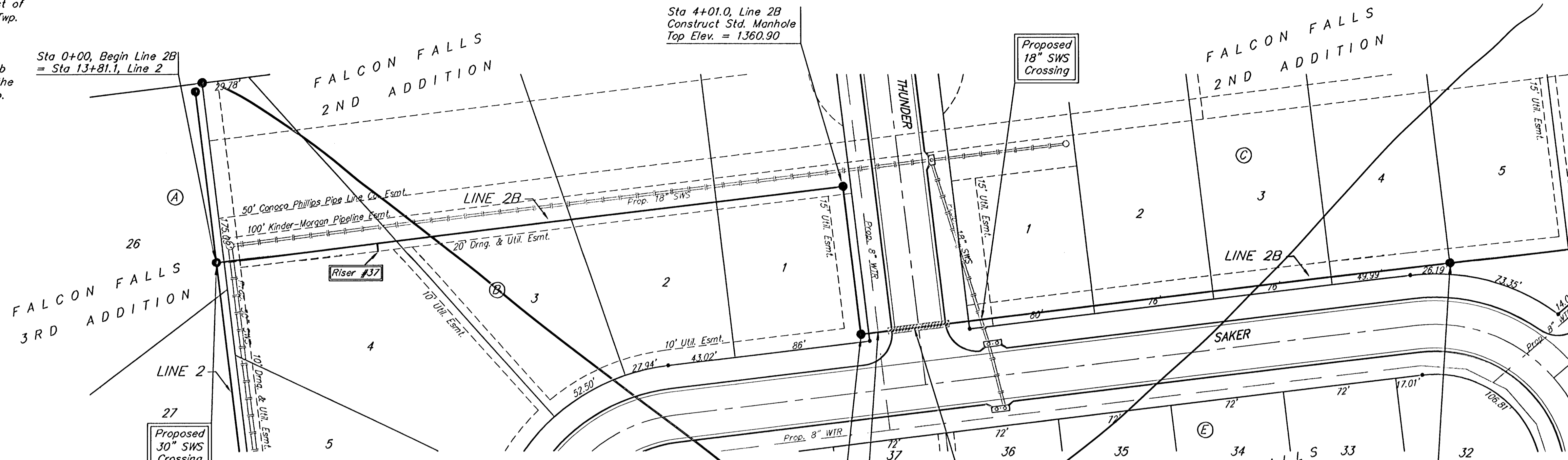

SEWER SERVICE TABLE

NUMBER	TYPE	LOCATION				FOR INFORMATION ONLY	
		LOT NO.	BLOCK NO.	LINE NO.	STATION DIRECTION	APPROXIMATE LENGTH 4" PIPE	VERTICAL
37	8" x 4" Tee Saddle	4	B	2B	1+02/Rt.	9.5'	5'

NOTE: Vertical Riser Pipe shall be extended to 2' minimum above ground water elevation and 4' maximum below proposed ground elevation.

All excavation for Line 2B, from Station 4+96.0 to Station 8+73.0, shall be sand backfilled to within two feet of existing grade. The sand shall be vibrated and water jettted during backfilling. Cost shall be incidental to pipe cost.

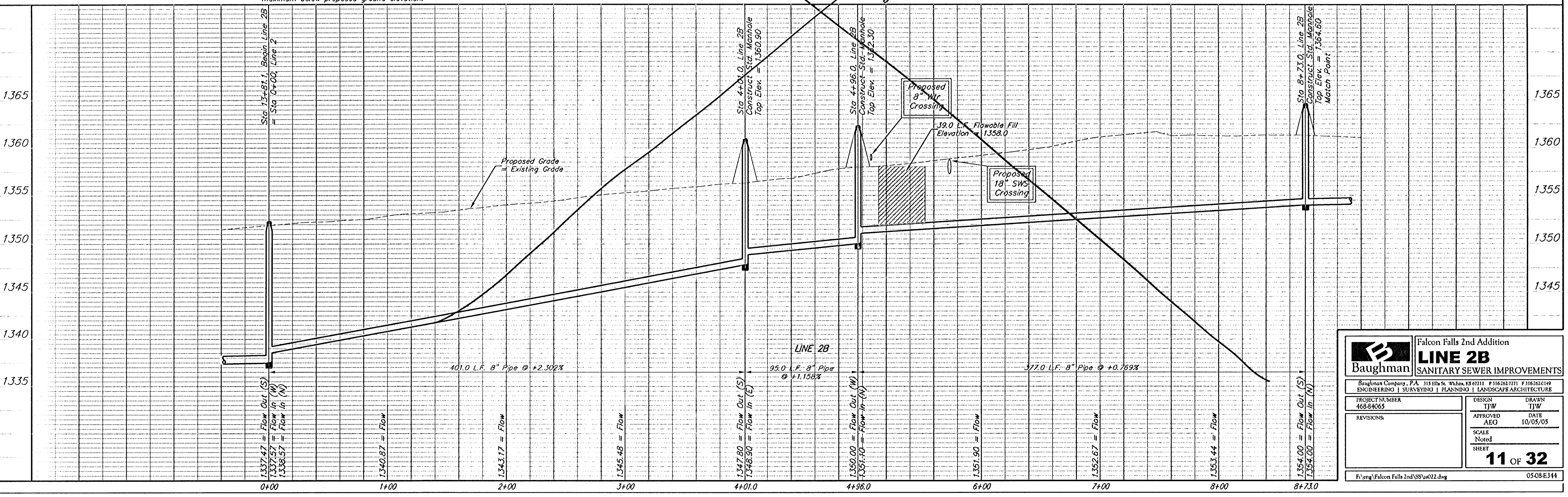

	Falcon Falls 2nd Addition
	LINE 2B
SANITARY SEWER IMPROVEMENTS	
<small>Baughman Company, P.A. 115 1/2 St. Wyden, KS 67111 F 316363111 F 316363149 ENGINEERING SURVEYING PLANNING LANDSCAPE ARCHITECTURE</small>	
PROJECT NUMBER 468-84063	DESIGN TJW
APPROVED AEG	DATE 10/05/05
REVISIONS	SCALE Noted
	SHEET 11 OF 32
<small>F:\eng\Falcon Falls 2nd SWS\022.dwg 05-08-E314</small>	