

**BENCHMARKS:**  
 BM #1: COW Disc in top of curb adjacent to the fire hydrant at the SW corner of Yosemite and Lamp Cr.  
 Elev. = 146.73 (City Datum)

BM #2: COW Disc in top of curb adjacent to the fire hydrant on the west side of Westgate along the southwesterly line of Lot 13, Block B, Southern Ridge Addition.  
 Elev. = 144.10 (City Datum)

**SEWER SERVICE TABLE**

Riser #	Line #	Station	Distance from Main to Riser (ft/ft)	Distance from Upstream MH	Distance from Downstream MH
1	1	0+38	Rt. 10'	246.00	58.00
2	1	0+68	Rt. 10'	236.00	68.00
3	1	1+34	Rt. 10'	170.00	134.00
4	1	2+00	Rt. 10'	104.00	200.00
5	1	2+74	Rt. 10'	30.00	274.00
6	1A	0+36	Rt. 10'	308.10	44.60

Scale: 1" = 40' Horizontal  
 1" = 5' Vertical  
 = Iron

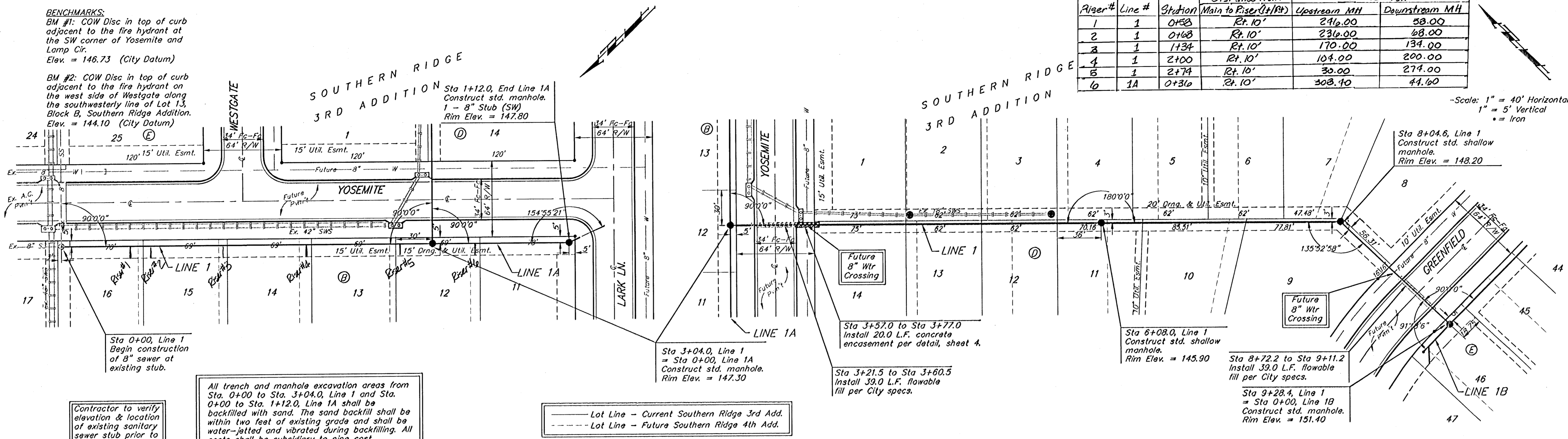

Contractor to verify elevation & location of existing sanitary sewer stub prior to construction.

All trench and manhole excavation areas from Sta. 0+00 to Sta. 3+04.0, Line 1 and Sta. 0+00 to Sta. 1+12.0, Line 1A shall be backfilled with sand. The sand backfill shall be within two feet of existing grade and shall be water-jetted and vibrated during backfilling. All costs shall be subsidiary to pipe cost.

— Lot Line - Current Southern Ridge 3rd Add.  
 - - - Lot Line - Future Southern Ridge 4th Add.

Note: Risers follow future Southern Ridge 4th Add. lot lines.

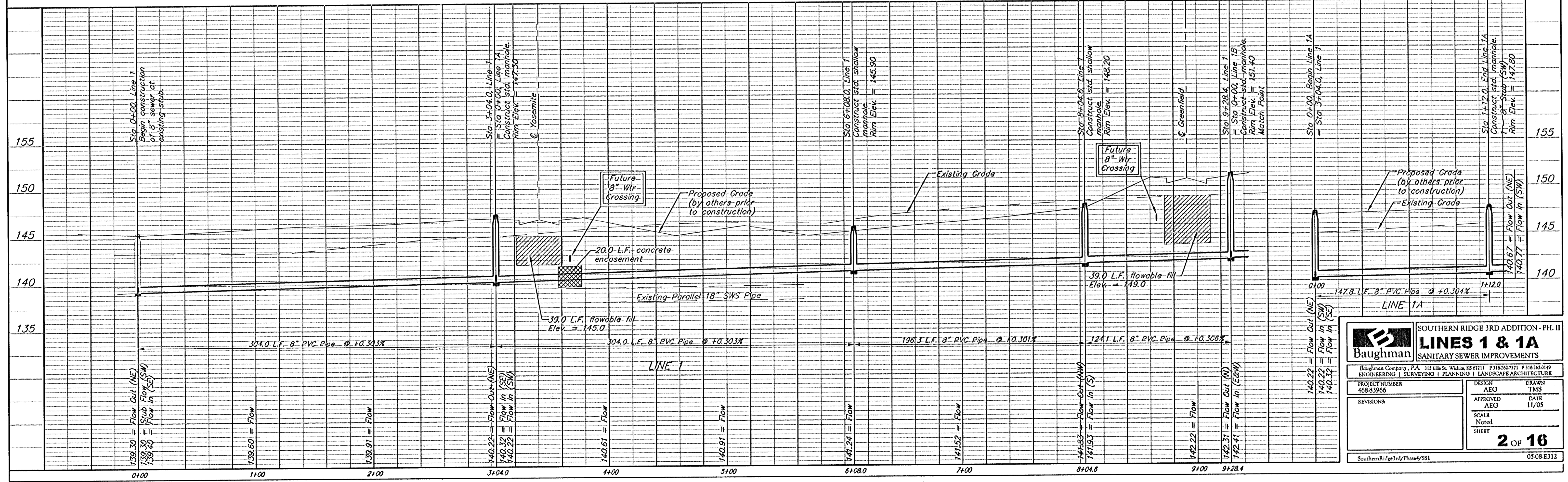

**Baughman** ENGINEERING | SURVEYING | PLANNING | LANDSCAPE ARCHITECTURE

**SOUTHERN RIDGE 3RD ADDITION - PH. II**  
**LINES 1 & 1A**  
 SANITARY SEWER IMPROVEMENTS

PROJECT NUMBER: 468-83966  
 DESIGN: AEO  
 APPROVED: AEO  
 SCALE: Noted  
 SHEET: 2 OF 16

REVISIONS:

SouthernRidge3rd/Phase/SSI 05-08-8312