

**BENCHMARK:**  
 BM #1: C.O.W. disc in curb adjacent to fire hydrant near SE corner of Lot 18, Block B, Southern Ridge 2nd Addition. Elev. = 144.10 (City Datum)

BM #2: C.O.W. disc 44.0' S & 49.8' W of intersection of Pawnee & Maize Road. 12.0' E of fence and 65.0' SW of section corner. Elev. = 132.12 (City Datum)

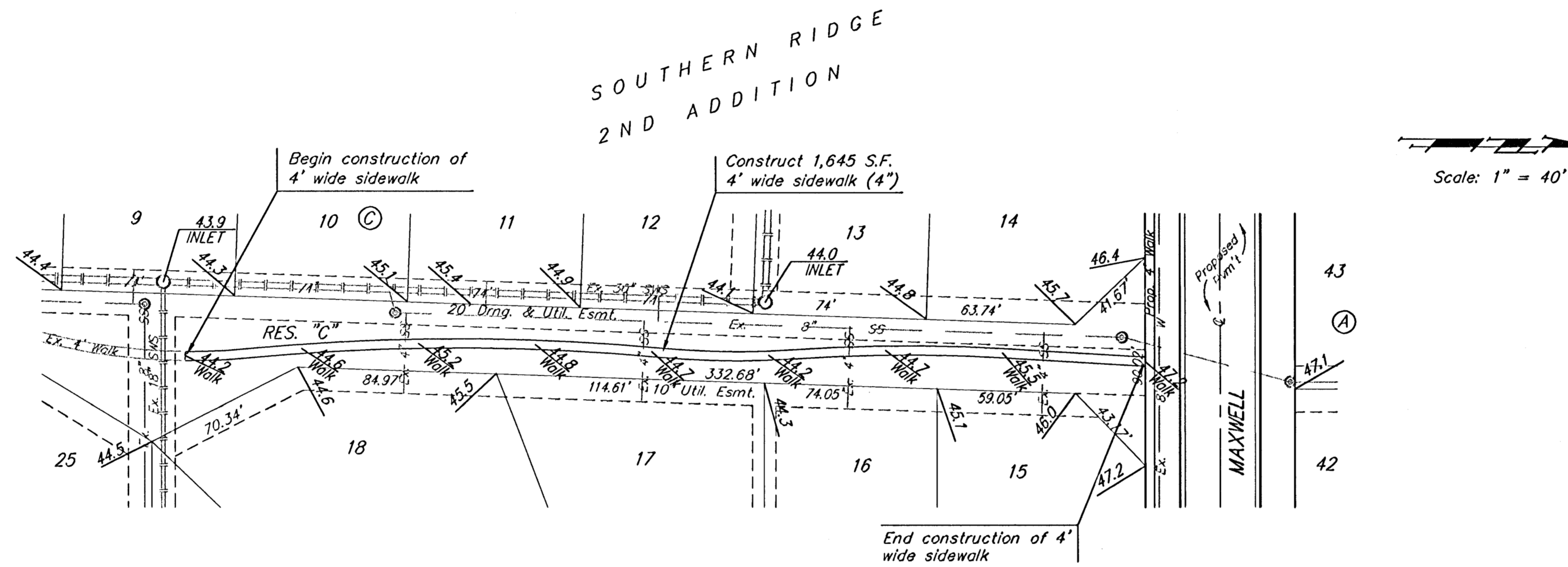

Cross-slope on any sidewalk shall not exceed 1/4" per foot (or 2%). See detail this sheet. Longitudinal slopes shall not exceed 4.5% unless flat areas are provided. Spot grades on walks are given to the center of the walk.

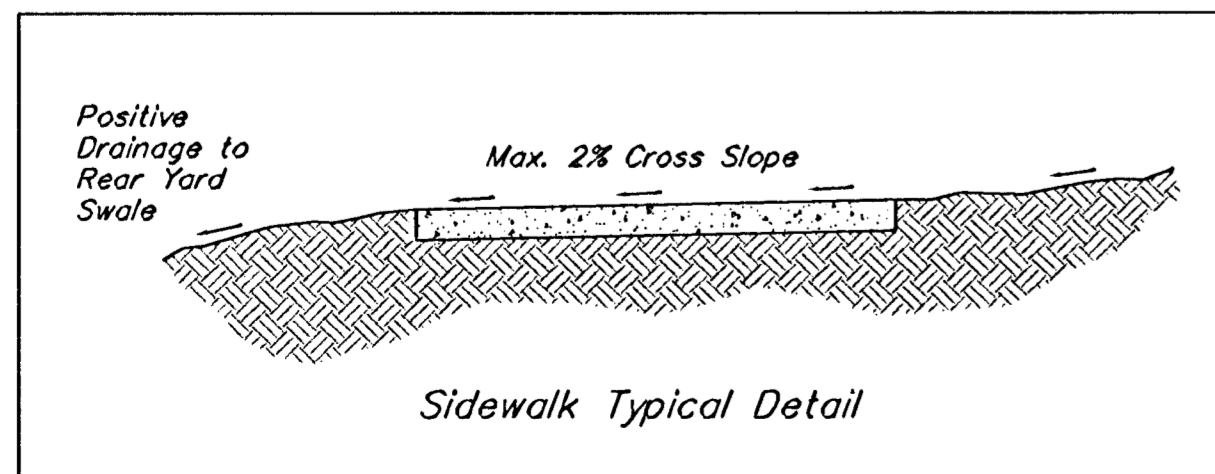

Remove trees only as necessary for sidewalk construction and only with permission of Developer or Baughman Co. Cost of removal to be incidental to lump sum bid item "Site Clearing & Restoration".

		SOUTHERN RIDGE 2ND ADD. - PH II	
		<b>SIDEWALK PLAN</b>	
<small>Baughman Company, P.A. 315 Ellis St. Wichita, KS 67211 P 316-262-7211 F 316-262-0149        ENGINEERING   SURVEYING   PLANNING   LANDSCAPE ARCHITECTURE</small>			
PROJECT NUMBER 472-84098	DESIGN AEG	DRAWN TMS	
REVISIONS	APPROVED	DATE 10/05	
	SCALE Noted	SHEET	
	<b>13 OF 29</b>		
SouthernRidge2nd/Ph2/Sidewalk			0509E350