





Remove trees ONLY as necessary for construction. Cost of removal to be incidental to lump sum bid item "Site Clearing & Restoration".

NOTE: Contractor shall remove & replace existing erosion control measures as necessary for construction. Contractor shall be required to maintain all on-site erosion control items until final acceptance by the City of Wichita.

- NOTES:**
1. This Plan is Not To Be Used As A Comprehensive Grading Plan. All Spot Elevations Are Proposed & Subject To Change.
  2. Each Lot Area Disturbed By Construction Shall Be the Responsibility of Each Individual Homeowner. Owner Responsible To Follow All SWPPP Plans & Guidelines For The Area.
  3. For manholes and inlets that have tops below existing ground, seal/wrap manhole lid or inlet top so no water or dirt will enter lid. Then place rigid marker (board, pipe, etc.) from top of structure to existing ground. At ground level attach flexible marker so structure may be located in future. Then backfill to existing grade. Cost incidental to bid item "Soil Erosion BMP's".

**EROSION CONTROL PLAN LEGEND**

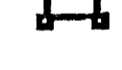
-  - LIGHT STONE RIP-RAP
-  - BURIED STRUCTURE (See 'NOTES' above)
-  - CURB INLET PROTECTION (Looks like silt fence for these)
-  - SILT FENCING
-  - DROP INLET PROTECTION

NO SCALE

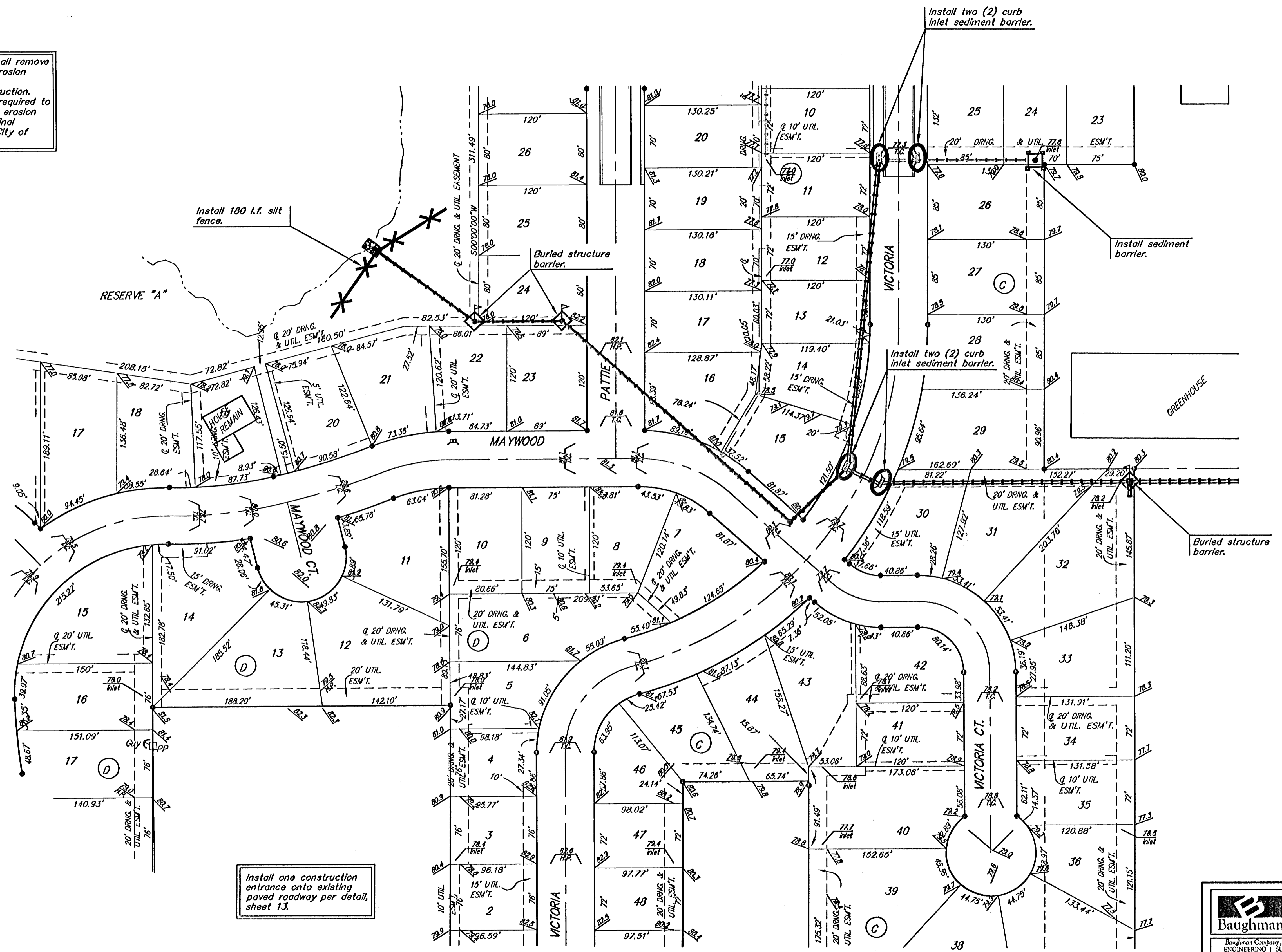

Scale: 1" = 60'

Install one construction entrance onto existing paved roadway per detail, sheet 13.

<b>Baughman</b>		RIVENDALE ADDITION	
<b>EROSION CONTROL PLAN</b>			
Baughman Company, P.A. 315 Elm St. Wichita, KS 67211 P 316-262-7771 F 316-262-0149 ENGINEERING   SURVEYING   PLANNING   LANDSCAPE ARCHITECTURE			
PROJECT NUMBER 4884015	DESIGN	DRAWN	
REVISIONS	APPROVED	DATE	04/05
	SCALE	Noted	
	SHEET	<b>11 OF 16</b>	
/SWSECplan		05-01-E136	