

BENCHMARK:  
 BM #1: "□" Cut in middle of N headwall of RCBC on 21st St. North, 1004.3' W & 22.1' N of SE Cor., SE 1/4, Sec. 2, T-27-S, R-2-E. Elev. = 173.23 City Datum

BM #2: "□" Cut at the SE corner of the intersection of Castle Rock & Castle Rock Ct., Krug North Addition. Elev. = 183.50 City Datum

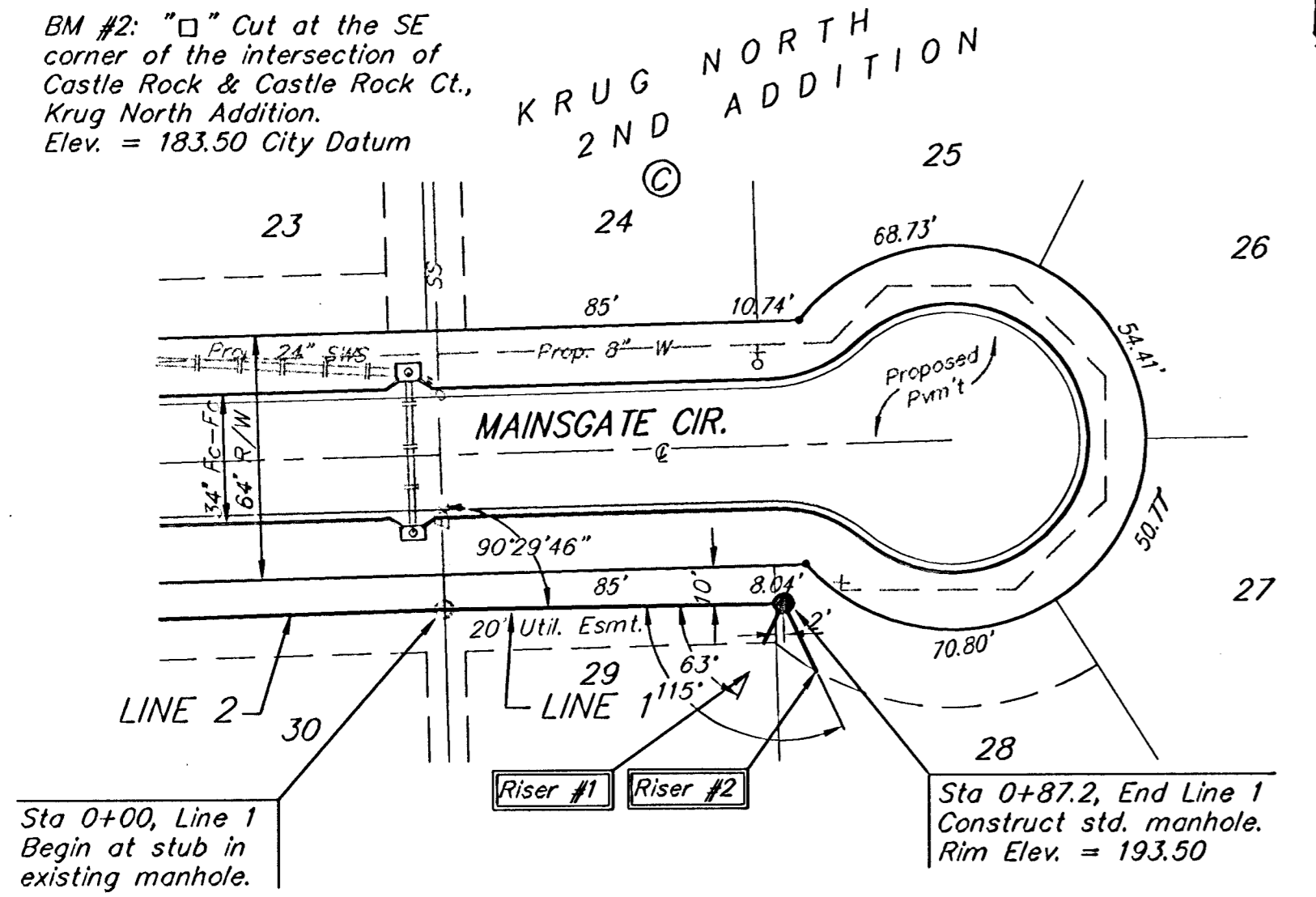

SEWER SERVICE TABLE

NUMBER	TYPE	LOCATION				FOR INFORMATION ONLY	
		LOT NO.	BLOCK NO.	LINE NO.	STATION\ DIRECTION	APPROXIMATE LENGTH 4" PIPE VERTICAL	HORIZONTAL
1	4" Stub	29	C	1	0+87.2/Lt.	6.5'	11.5'
2	4" Stub	28	C	1	0+87.2/Lt.	6.5'	19.5'

NOTE: Vertical Riser Pipe shall be extended to 2' minimum above ground water elevation and 4' maximum below proposed ground elevation.

All trench and manhole excavation areas from Sta. 0+00 to Sta. 0+87.2, Line 1 & Sta. 0+00 to Sta. 7+25.0, Line 2 shall be backfilled with sand. The sand backfill shall be within two feet of existing grade and shall be water-jetted and vibrated during backfilling. All costs shall be subsidiary to pipe cost.

SEWER SERVICE TABLE

NUMBER	TYPE	LOCATION				FOR INFORMATION ONLY	
		LOT NO.	BLOCK NO.	LINE NO.	STATION\ DIRECTION	APPROXIMATE LENGTH 4" PIPE VERTICAL	HORIZONTAL
3	8" X 4" Tee	30	C	2	0+9.80/Lt.	8.5'	11'
4	8" X 4" Tee	31	C	2	0+94.80/Lt.	9.0'	11'
5	8" X 4" Tee	32	C	2	1+89.80/Lt.	8.5'	20'
6	8" X 4" Tee	33	C	2	2+84.80/Lt.	8.5'	26'

NOTE: Vertical Riser Pipe shall be extended to 2' minimum above ground water elevation and 4' maximum below proposed ground elevation.

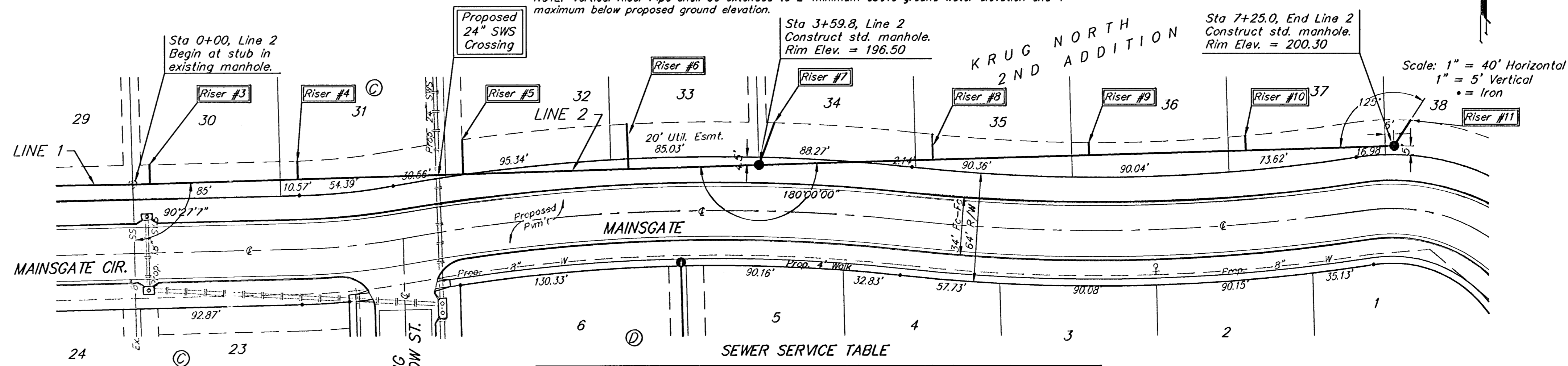

SEWER SERVICE TABLE

NUMBER	TYPE	LOCATION				FOR INFORMATION ONLY	
		LOT NO.	BLOCK NO.	LINE NO.	STATION\ DIRECTION	APPROXIMATE LENGTH 4" PIPE VERTICAL	HORIZONTAL
7	4" Stub	34	C	2	3+59.8/Lt.	9.0'	26'
8	8" X 4" Tee	35	C	2	4+59.8/Lt.	8.5'	15'
9	8" X 4" Tee	36	C	2	5+49.8/Lt.	8.5'	8'
10	8" X 4" Tee	37	C	2	6+39.8/Lt.	8.5'	8'
11	4" Stub	38	C	2	7+25.0/Lt.	9.0'	18'

NOTE: Vertical Riser Pipe shall be extended to 2' minimum above ground water elevation and 4' maximum below proposed ground elevation.

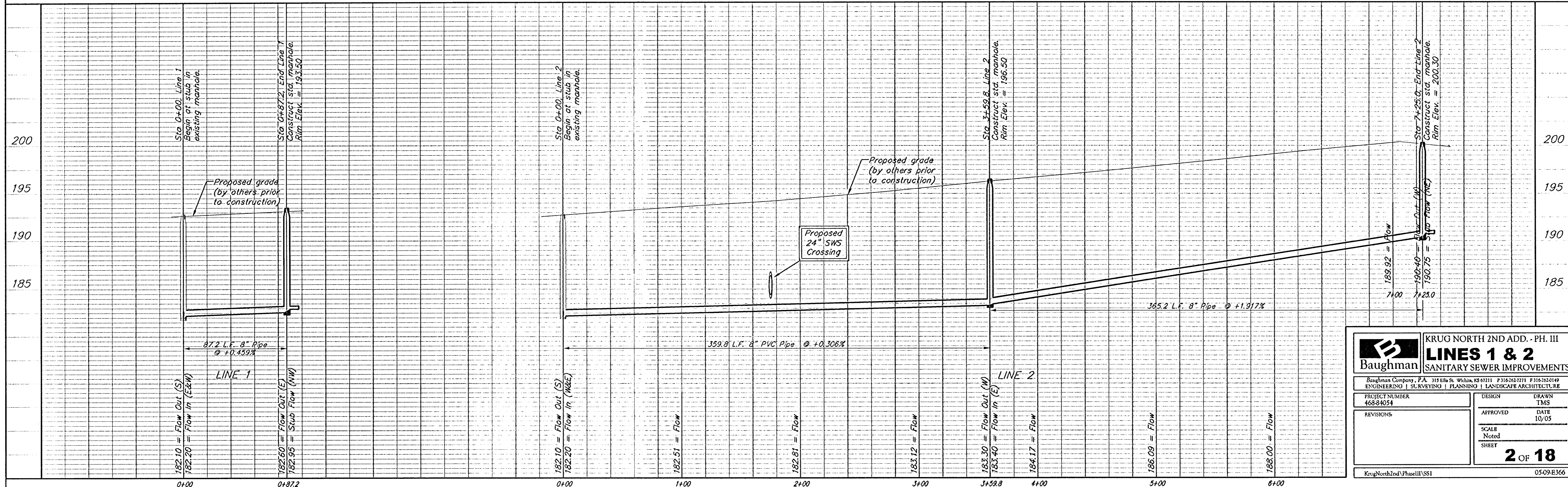

**Baughman** KRUG NORTH 2ND ADD. - PH. III  
**LINES 1 & 2**  
 SANITARY SEWER IMPROVEMENTS

Baughman Company, P.A. 315 Ellis St., Wichita, KS 67211 P 316-2627711 F 316-262149  
 ENGINEERING | SURVEYING | PLANNING | LANDSCAPE ARCHITECTURE

PROJECT NUMBER: 468-34054 DESIGN: TMS DRAWN: TMS  
 REVISIONS: APPROVED: DATE: 10/05  
 SCALE: Noted SHEET: 2 OF 18

KrugNorth2ndPhIII111 0509E366